

Patient report

Bio-Rad DATE: 02/26/2018
D-10 TIME: 07:15 PM
S/N: #DJ4I016123 Software version: 4.20-2
Sample ID: 10334609
Injection date 02/26/2018 07:14 PM
Injection #: 30 Method: HbA1c
Rack #: --- Rack position: 8

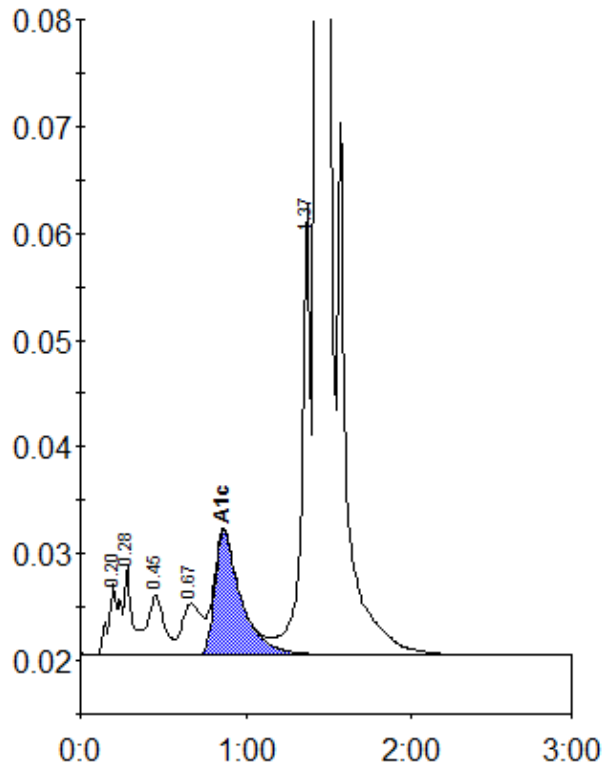

Peak table - ID: 10334609

Peak	R.time	Height	Area	Area %
A1a	0.20	6546	33173	1.1
A1b	0.28	8242	29006	1.0
F	0.45	5651	37040	1.2
LA1c/CHb-1	0.67	4756	39233	1.3
A1c	0.86	11588	127499	5.9
P3	1.37	42097	149709	5.0
A0	1.43	789667	2557015	86.0
Total Area:		2972675		

Concentration:	%
A1c	5.9