

Patient report

Bio-Rad DATE: 02/26/2018
D-10 TIME: 07:13 PM
S/N: #DJ4I016123 Software version: 4.20-2
Sample ID: 10260887
Injection date 02/26/2018 06:56 PM
Injection #: 24 Method: HbA1c
Rack #: --- Rack position: 2

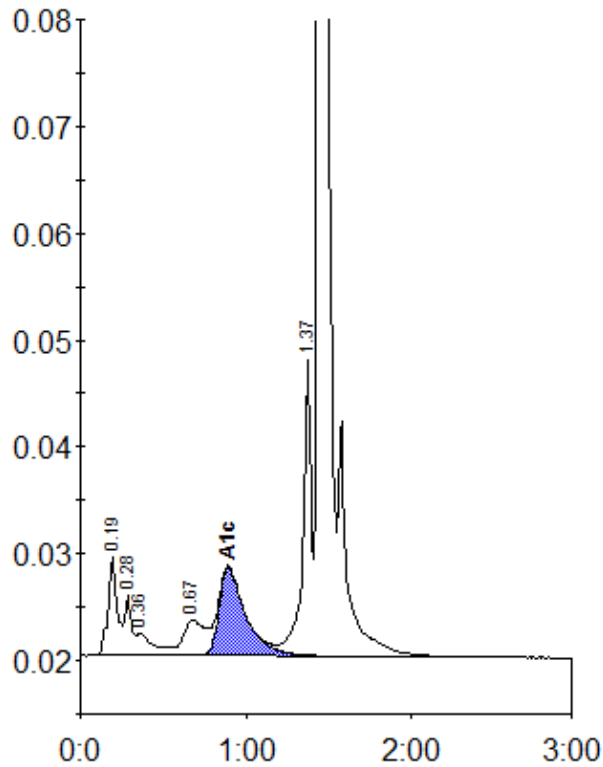

Peak table - ID: 10260887

| Peak | R.time | Height | Area | Area % |
|-------------|--------|---------|---------|--------|
| A1a | 0.19 | 9259 | 35965 | 2.4 |
| A1b | 0.28 | 5568 | 15670 | 1.0 |
| Unknown | 0.36 | 2055 | 15545 | 1.0 |
| LA1c/CHb-1 | 0.67 | 3375 | 31219 | 2.1 |
| A1c | 0.89 | 8276 | 92843 | 8.3 |
| P3 | 1.37 | 28341 | 99982 | 6.6 |
| A0 | 1.45 | 422555 | 1228373 | 80.8 |
| Total Area: | | 1519596 | | |

| | |
|----------------|-----|
| Concentration: | % |
| A1c | 8.3 |