

Patient report

Bio-Rad DATE: 02/26/2018
D-10 TIME: 05:40 PM
S/N: #DJ4I016123 Software version: 4.20-2
Sample ID: 10278826
Injection date 02/26/2018 04:57 PM
Injection #: 21 Method: HbA1c
Rack #: --- Rack position: 3

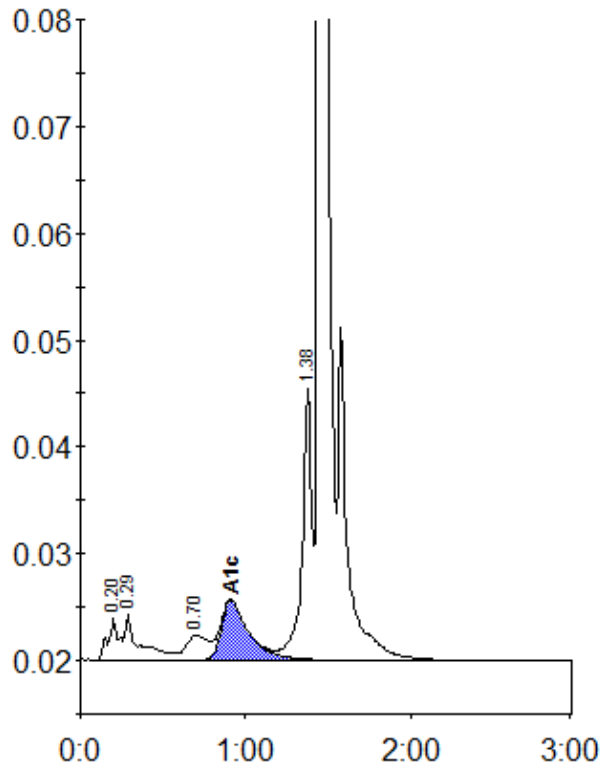

Peak table - ID: 10278826

Peak	R.time	Height	Area	Area %
A1a	0.20	3857	18091	1.2
A1b	0.29	4231	25270	1.6
LA1c/CHb-1	0.70	2265	22350	1.4
A1c	0.91	5573	64640	5.7
P3	1.38	25372	98295	6.3
A0	1.45	435552	1337656	85.4
Total Area:	1566303			

Concentration:	%
A1c	5.7