

Patient report

Bio-Rad DATE: 02/26/2018
D-10 TIME: 05:51 PM
S/N: #DJ4I016123 Software version: 4.20-2
Sample ID: 10271531
Injection date 02/26/2018 04:51 PM
Injection #: 19 Method: HbA1c
Rack #: --- Rack position: 1

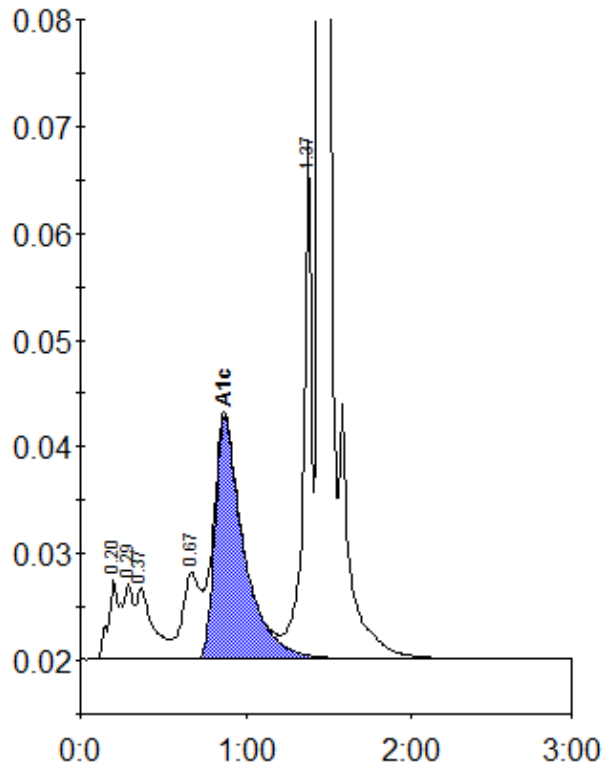

Peak table - ID: 10271531

Peak	R.time	Height	Area	Area %
A1a	0.20	7399	27582	1.3
A1b	0.29	7215	36936	1.7
Unknown	0.37	6647	45482	2.1
LA1c/CHb-1	0.67	8072	60508	2.8
A1c	0.87	22574	273839	16.4
P3	1.37	48760	171317	7.9
A0	1.45	500413	1553401	71.6
Total Area:		2169067		

Concentration:	%
A1c	16.4