

Patient report

Bio-Rad DATE: 02/26/2018
D-10 TIME: 03:26 PM
S/N: #DJ4I016123 Software version: 4.20-2
Sample ID: 10334542
Injection date 02/26/2018 03:02 PM
Injection #: 13 Method: HbA1c
Rack #: --- Rack position: 10

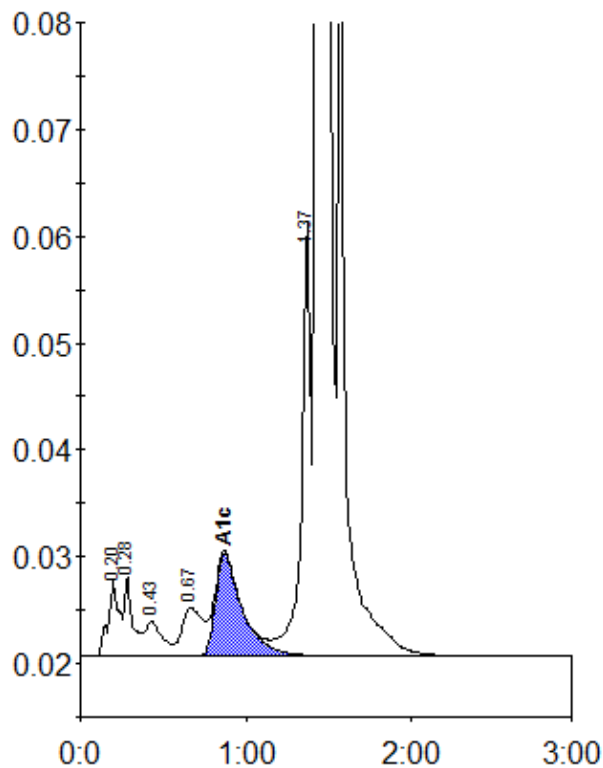

Peak table - ID: 10334542

Peak	R.time	Height	Area	Area %
A1a	0.20	7077	33315	1.2
A1b	0.28	7478	26031	0.9
F	0.43	3266	23465	0.8
LA1c/CHb-1	0.67	4527	39285	1.4
A1c	0.87	9605	108198	5.2
P3	1.37	40744	157210	5.5
A0	1.43	756970	2474396	86.5
Total Area:		2861900		

Concentration:	%
A1c	5.2