

Patient report

Bio-Rad DATE: 02/26/2018
D-10 TIME: 03:24 PM
S/N: #DJ4I016123 Software version: 4.20-2
Sample ID: 10331525
Injection date 02/26/2018 02:47 PM
Injection #: 8 Method: HbA1c
Rack #: --- Rack position: 5

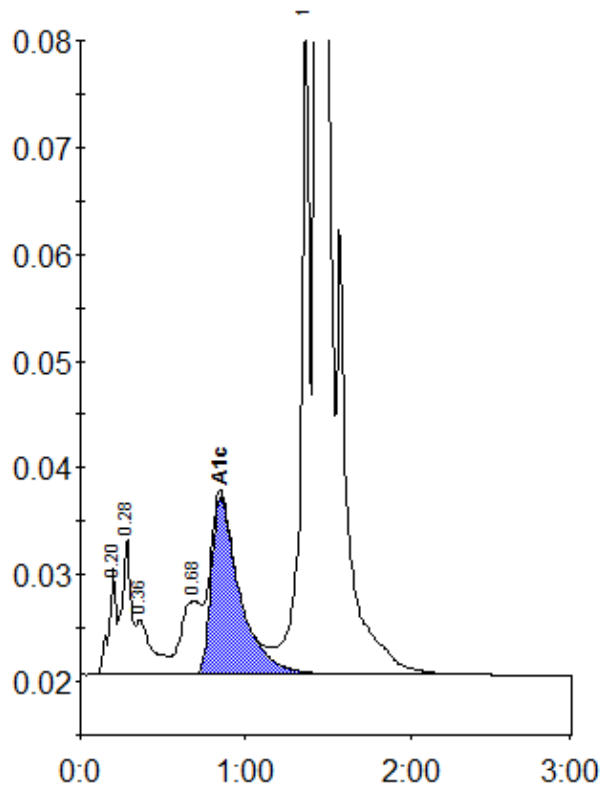

Peak table - ID: 10331525

Peak	R.time	Height	Area	Area %
A1a	0.20	10032	31431	1.0
A1b	0.28	12811	48375	1.5
Unknown	0.36	5176	35354	1.1
LA1c/CHb-1	0.68	6872	58524	1.8
A1c	0.85	16665	199865	8.1
P3	1.36	62309	236843	7.3
A0	1.43	787533	2617281	81.1
Total Area:			3227673	

Concentration:	%
A1c	8.1