

# Patient report

Bio-Rad                      DATE: 02/26/2018  
D-10                         TIME: 03:23 PM  
S/N: #DJ4I016123        Software version: 4.20-2  
Sample ID:                 10078154  
Injection date             02/26/2018 02:41 PM  
Injection #: 6              Method: HbA1c  
Rack #: ---                 Rack position: 3

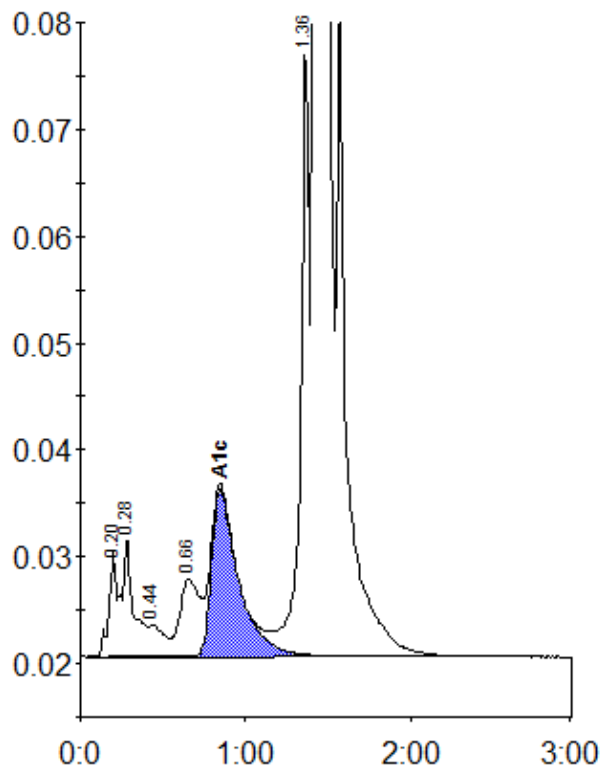

Peak table - ID: 10078154

Peak	R.time	Height	Area	Area %
A1a	0.20	9866	31012	0.8
A1b	0.28	11088	55872	1.4
F	0.44	2957	19070	0.5
LA1c/CHb-1	0.66	7239	61489	1.5
A1c	0.85	15650	179060	5.9
P3	1.36	57601	213542	5.3
A0	1.42	1027229	3490164	86.2
Total Area:			4050209	

Concentration:	%
A1c	5.9