

Patient report

Bio-Rad DATE: 02/25/2018
D-10 TIME: 08:02 PM
S/N: #DJ4I016123 Software version: 4.20-2
Sample ID: 10260842
Injection date 02/25/2018 07:47 PM
Injection #: 35 Method: HbA1c
Rack #: --- Rack position: 3

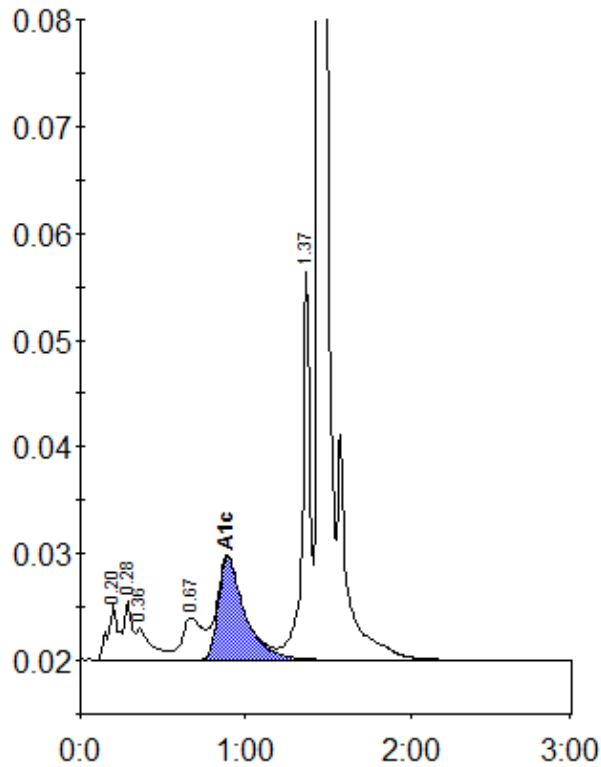

Peak table - ID: 10260842

| Peak | R.time | Height | Area | Area % |
|-------------|--------|---------|---------|--------|
| A1a | 0.20 | 5173 | 24031 | 1.6 |
| A1b | 0.28 | 5490 | 16821 | 1.1 |
| Unknown | 0.36 | 2965 | 19332 | 1.3 |
| LA1c/CHb-1 | 0.67 | 3944 | 33518 | 2.3 |
| A1c | 0.89 | 9629 | 107896 | 9.8 |
| P3 | 1.37 | 36420 | 117501 | 7.9 |
| A0 | 1.45 | 385895 | 1164040 | 78.5 |
| Total Area: | | 1483138 | | |

| | |
|----------------|-----|
| Concentration: | % |
| A1c | 9.8 |