

Patient Name	Mr. RAGHUVVEER	Client Name	Chirag Diagnostics	Specimen Received	21/02/2018
Age/Sex	66/M			Specimen Type	Tissue
Patient ID	011802210040	Client Code	MolQ1214CM	Collection Date	21/02/2018
Specimen ID	MOLQ/B-149/18	Ref. Doctor		Report Date	24/02/2018

SURGICAL PATHOLOGY REPORT

Gall bladder.

DIAGNOSIS

CHOLECYSTITIS WITH CHOLELITHIASIS.

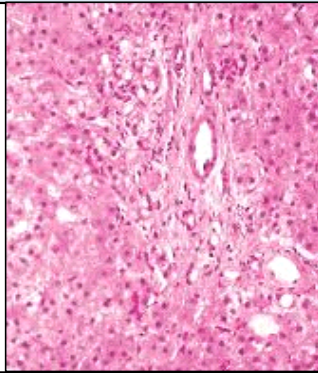

SPECIMEN

Gall bladder.

GROSS

- 1) Received 5.8x2.9cm long gall bladder.
- 2) Cut section show stone.

Microscopy

- 1) Section examined shows ulcerative mucosa and rokitansky aschoff sinus with fibrocollagenous tissue.

Note : All biopsy specimen will be stored for 15 (fifteen) days, block and slides for 5 (five) years only from the time of receipt at the laboratory. No request, for any of the above, will be entertained after the due date.

Reference

- i) Rosai and Ackerman's Surgical Pathology.
- ii) Modern Surgical Pathology.

**Dr. Gulshan Yadav, MD
Consultant Pathologist**