

Patient Name	Mrs. SEEMA DEVI	Client Name	Accurate Path (C), Agra	Specimen Received	19/02/2018
Age/Sex	35/F			Specimen Type	Tissue
Patient ID	011802190208	Client Code	MolQ1671CM	Collection Date	19/02/2018
Specimen ID	MOLQ/B-144/18	Ref. Doctor		Report Date	24/02/2018

SURGICAL PATHOLOGY REPORT

Uterus with cervix.

DIAGNOSIS

DECIDUAL CELLS WITH PLACENTAL TISSUE.

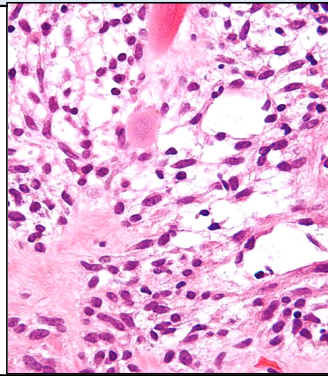

SPECIMEN

Uterus with cervix.

GROSS

- 1) Received 8x4.2cm long uterus with cervix with growth with endometrium cavity.

Microscopy

- 1) Section examined shows small endometrial gland in proliferative phase.
- 2) Myometrium show muscle bundle.
- 3) Cervix show mononuclear inflammatory cell.
- 4) Section also shows trophoblastic cells, villi, blood vessel with necrosis and decidual cells.

Note : All biopsy specimen will be stored for 15 (fifteen)days, block and slides for 5(five) years only from the time of receipt at the laboratory. No request ,for any of the above ,will be entertained after the due date.

Reference

- i) Rosai and Ackerman's Surgical Pathology.
- ii) Modern Surgical Pathology.

A handwritten signature in black ink, appearing to read 'Gulshan'.

Dr. Gulshan Yadav, MD
Consultant Pathologist