

Patient Name	Mrs. CHANDRA	Client Name	Prakash Hospital	Specimen Received	19/02/2018
Age/Sex	28/F			Specimen Type	Tissue
Patient ID	011802190167	Client Code	MolQ1672P	Collection Date	19/02/2018
Specimen ID	MOLQ/B-143/18	Ref. Doctor		Report Date	24/02/2018

SURGICAL PATHOLOGY REPORT

Gall bladder.

DIAGNOSIS

CHOLECYSTITIS WITH CHOLELITHIASIS.

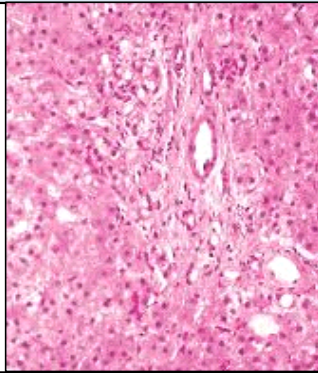

SPECIMEN

Gall bladder.

GROSS

- 1) Received 6x1.8cm long gall bladder.
- 2) Cut section shows stone.

Microscopy

- 1) Section examined shows ulcerative mucosa and rokitansky aschoff sinus with fibrocollagenous tissue.

Note : All biopsy specimen will be stored for 15 (fifteen) days, block and slides for 5 (five) years only from the time of receipt at the laboratory. No request, for any of the above, will be entertained after the due date.

Reference

- i) Rosai and Ackerman's Surgical Pathology.
- ii) Modern Surgical Pathology.

A handwritten signature in black ink, appearing to read 'Gulshan', written over a light blue rectangular background.

Dr. Gulshan Yadav, MD
Consultant Pathologist

Report generated at MolQ Laboratory, Gurgaon