

Patient Name	Mr. PRAVEEN YADAV	Client Name	S S Diagnostic Centre	Specimen Received	18/02/2018
Age/Sex	18/M			Specimen Type	Tissue
Patient ID	011802180053	Client Code	MolQ1256P	Collection Date	18/02/2018
Specimen ID	MOLQ/B-139/18	Ref. Doctor		Report Date	24/02/2018

SURGICAL PATHOLOGY REPORT

Head swelling

DIAGNOSIS

MOLE WITH NON SPECIFIC INFLAMMATION.

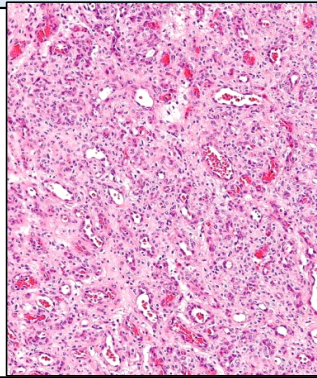

SPECIMEN

Head swelling.

GROSS

1) Received 1x1cm tissue piece.

Microscopy

- 1) Section examined shows squamous lining epithelium having round to oval nucleus.
- 2) Deeper tissue show fibrocollagnous tissue, glands and inflammatory cells.

Note : All biopsy specimen will be stored for 15 (fifteen)days, block and slides for 5(five) years only from the time of receipt at the laboratory. No request ,for any of the above ,will be entertained after the due date.

Reference

- i) Rosai and Ackerman's Surgical Pathology.
- ii) Modern Surgical Pathology.

Dr. Gulshan Yadav, MD
Consultant Pathologist

Report generated at MolQ Laboratory, Gurgaon