

Patient Name	Mrs. SANGEETA	Client Name	Accurate Path (C), Agra	Specimen Received	17/02/2018
Age/Sex	39/F			Specimen Type	Tissue
Patient ID	011802170259	Client Code	MolQ1671CM	Collection Date	17/02/2018
Specimen ID	MOLQ/B-138/18	Ref. Doctor		Report Date	24/02/2018

SURGICAL PATHOLOGY REPORT

Uterus with cervix.

DIAGNOSIS

ADENOMYOSIS.

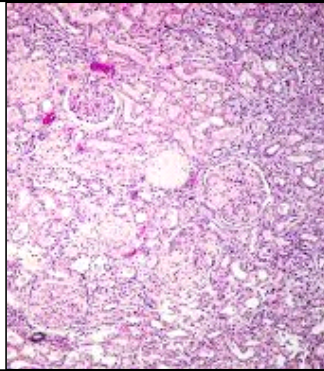

SPECIMEN

Uterus with cervix.

GROSS

- 1) Received 8x3.6cm uterus with cervix.

Microscopy

- 1) Section examined shows small endometrial gland in proliferative phase.
- 2) Myometrium show superficial adenomyosis.
- 3) Cervix show mononuclear inflammatory cell.

Note : All biopsy specimen will be stored for 15 (fifteen)days, block and slides for 5(five) years only from the time of receipt at the laboratory. No request ,for any of the above ,will be entertained after the due date.

Reference

- i) Rosai and Ackerman's Surgical Pathology.
- ii) Modern Surgical Pathology.

Dr. Gulshan Yadav, MD
Consultant Pathologist

Report generated at MolQ Laboratory, Gurgaon