

# Patient report

Bio-Rad                      DATE: 02/24/2018  
D-10                         TIME: 07:00 PM  
S/N: #DJ4I016123        Software version: 4.20-2  
Sample ID:                 10278020  
Injection date             02/24/2018 06:55 PM  
Injection #: 40             Method: HbA1c  
Rack #: ---                 Rack position: 4

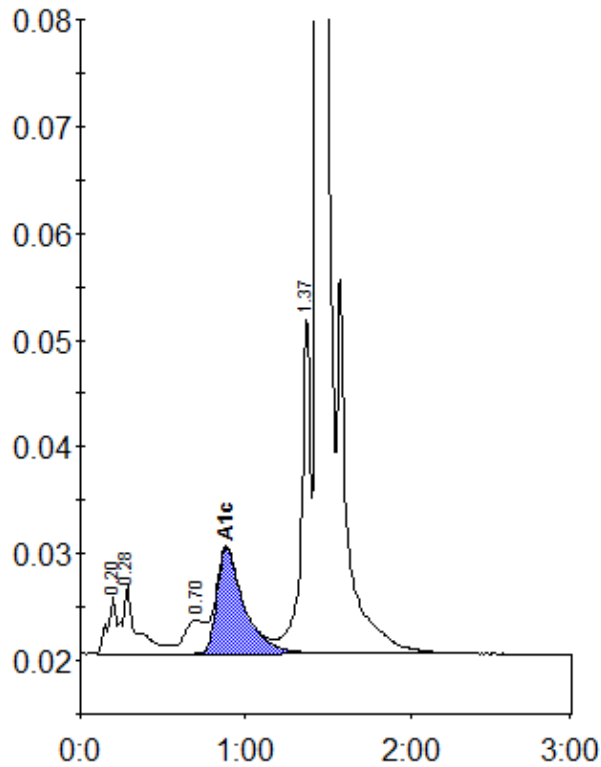

Peak table - ID: 10278020

Peak	R.time	Height	Area	Area %
A1a	0.20	5402	19550	0.9
A1b	0.28	6442	39505	1.8
LA1c/CHb-1	0.70	3122	27265	1.2
A1c	0.88	9900	113410	6.9
P3	1.37	31710	122762	5.5
A0	1.44	597511	1906767	85.5
Total Area:		2229258		

Concentration:	%
A1c	6.9