

| | | | | | |
|---------------------|-----------------|--------------------|--------------------------|--------------------------|------------|
| Patient Name | Mrs. KAMLA DEVI | Client Name | Noble Diagnostic, Rohtak | Specimen Received | 17/02/2018 |
| Age/Sex | 65/F | | | Specimen Type | Tissue |
| Patient ID | 011802170236 | Client Code | MolQ1690CM | Collection Date | 17/02/2018 |
| Specimen ID | MOLQ/B-135/18 | Ref. Doctor | | Report Date | 23/02/2018 |

SURGICAL PATHOLOGY REPORT

Gall bladder.

DIAGNOSIS

CHOLECYSTITIS WITH CHOLELITHIASIS.

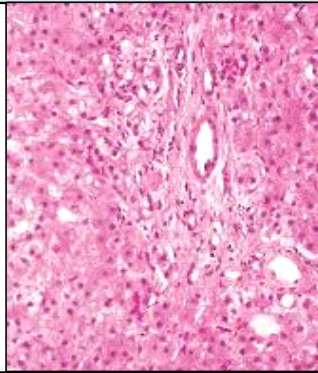

SPECIMEN

Gall bladder.

GROSS

1) Received 3x4cm greyish white already cut open gall bladder with multiple stone.

Microscopy

1) Section examined shows ulcerative mucosa and Rokitansky-Aschoff sinuses with fibrocollagenous tissue.

Note : All biopsy specimen will be stored for 15 (fifteen) days, block and slides for 5 (five) years only from the time of receipt at the laboratory. No request, for any of the above, will be entertained after the due date.

Reference

- i) Rosai and Ackerman's Surgical Pathology.
- ii) Modern Surgical Pathology.

Dr. Gulshan Yadav, MD
Consultant Pathologist