

Patient Name	Mrs. KIRAN	Client Name	Civil Hospital-P	Specimen Received	17/02/2018
Age/Sex	50/F			Specimen Type	Tissue
Patient ID	011802170143	Client Code	MolQ1681P	Collection Date	17/02/2018
Specimen ID	MOLQ/B-134/18	Ref. Doctor		Report Date	23/02/2018

SURGICAL PATHOLOGY REPORT

Uterus with cervix.

DIAGNOSIS

LEIOMYOMA.

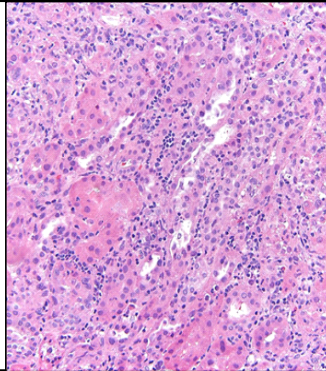

SPECIMEN

Uterus with cervix.

GROSS

- 1) Received 10x4.5cm uterus with cervix with bilateral adnexa.
- 2) Ovary size 3x2.8cm and 2x2.1cm.
- 3) Cut section show 1x1.5cm fibroid.

Microscopy

- 1) Section examined shows small endometrial gland in proliferative phase.
- 2) Myometrium show muscle bundle.
- 3) Cervix show mononuclear inflammatory cell.
- 4) Fibroid show interlacing muscle bundle.
- 5) Ovary show Hemorrhagic cysts and tube unremarkable.
- 6) Other ovary show luteal cyst and tube unremarkable.

Note : All biopsy specimen will be stored for 15 (fifteen) days, block and slides for 5 (five) years only from the time of receipt at the laboratory. No request, for any of the above, will be entertained after the due date.

Reference

- i) Rosai and Ackerman's Surgical Pathology.
- ii) Modern Surgical Pathology.

Dr. Gulshan Yadav, MD
Consultant Pathologist