

<b>Patient Name</b>	Mrs. RAKHI	<b>Client Name</b>	Chirag Diagnostics	<b>Specimen Received</b>	14/02/2018
<b>Age/Sex</b>	28/F			<b>Specimen Type</b>	Tissue
<b>Patient ID</b>	011802030048	<b>Client Code</b>	MolQ1214CM	<b>Collection Date</b>	14/02/2018
<b>Specimen ID</b>	MOLQ/B-94/18	<b>Ref. Doctor</b>		<b>Report Date</b>	23/02/2018

## SURGICAL PATHOLOGY REPORT

### Endoscopic biopsy.

#### DIAGNOSIS

**NON SPECIFIC INFLAMMATION.**

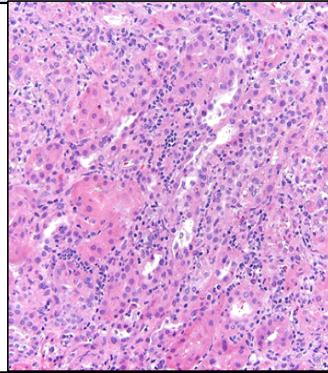

#### SPECIMEN

Endoscopic biopsy.

#### GROSS

1) Received very tiny tissue pieces.

#### Microscopy

- 1) Section examined shows villi having columnar lining epithelium with small round nucleus.
- 2) Sub mucosal glands with small round nucleus with mononuclear inflammatory cells.
- 3) No granuloma and no malignant cell seen.

**Note :** All biopsy specimen will be stored for 15 (fifteen) days, block and slides for 5 (five) years only from the time of receipt at the laboratory. No request, for any of the above, will be entertained after the due date.

#### Reference

- i) Rosai and Ackerman's Surgical Pathology.
- ii) Modern Surgical Pathology.

A handwritten signature in black ink, appearing to read 'Gulshan', written over a light blue rectangular background.

**Dr. Gulshan Yadav, MD  
Consultant Pathologist**

*Report generated at MolQ Laboratory, Gurgaon*