

Patient report

Bio-Rad DATE: 02/23/2018
D-10 TIME: 08:03 PM
S/N: #DJ4I016123 Software version: 4.20-2
Sample ID: 10278016
Injection date 02/23/2018 07:51 PM
Injection #: 38 Method: HbA1c
Rack #: --- Rack position: 5

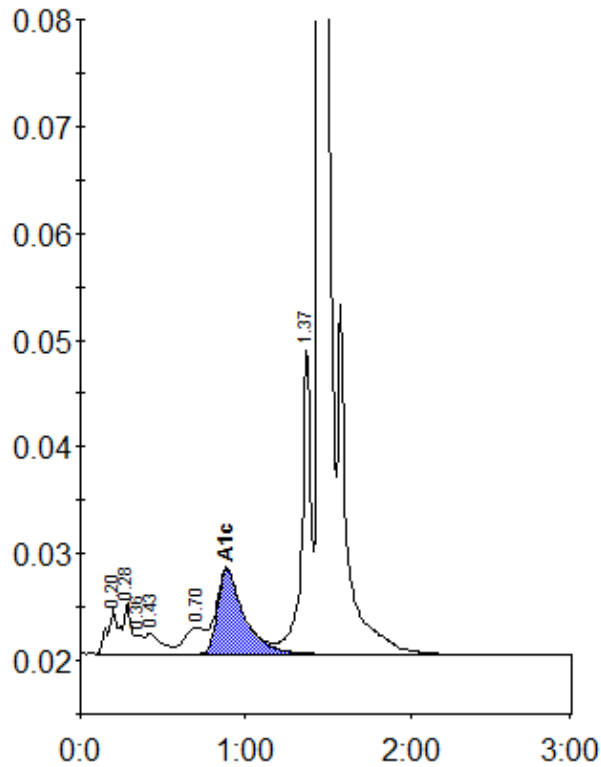

Peak table - ID: 10278016

Peak	R.time	Height	Area	Area %
A1a	0.20	4196	20686	1.2
A1b	0.28	4756	14314	0.8
Unknown	0.36	1764	5089	0.3
F	0.43	1976	12759	0.7
LA1c/CHb-1	0.70	2402	20937	1.2
A1c	0.89	7911	88357	6.9
P3	1.37	28849	109220	6.2
A0	1.45	475352	1486198	84.6
Total Area:	1757560			

Concentration:	%
A1c	6.9