

Patient report

Bio-Rad DATE: 02/23/2018
D-10 TIME: 06:50 PM
S/N: #DJ4I016123 Software version: 4.20-2
Sample ID: 10278011
Injection date 02/23/2018 06:29 PM
Injection #: 25 Method: HbA1c
Rack #: --- Rack position: 6

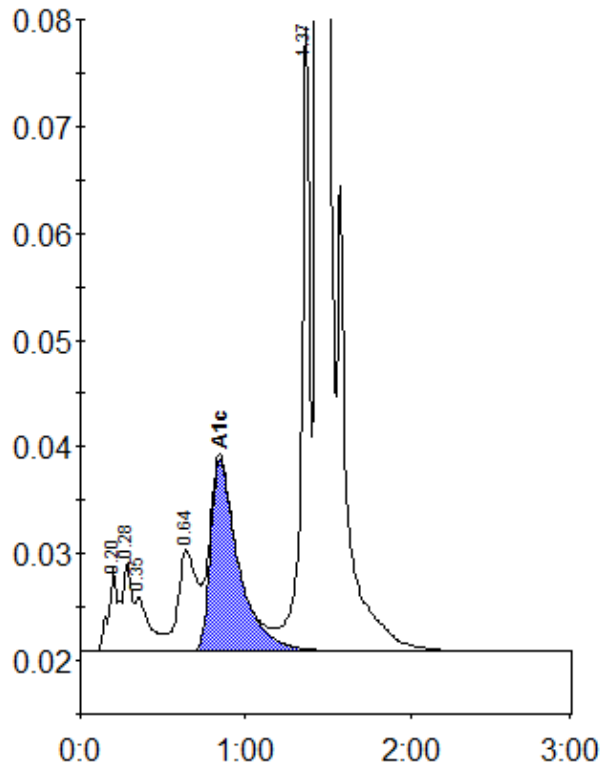

Peak table - ID: 10278011

Peak	R.time	Height	Area	Area %
A1a	0.20	7728	27092	1.0
A1b	0.28	8326	35162	1.2
Unknown	0.35	5079	32818	1.2
LA1c/CHb-1	0.64	9486	76956	2.7
A1c	0.84	17961	211121	9.8
P3	1.37	58521	202237	7.2
A0	1.44	653096	2236165	79.3
Total Area:		2821551		

Concentration:	%
A1c	9.8