

# Patient report

Bio-Rad                      DATE: 02/23/2018  
 D-10                            TIME: 06:21 PM  
 S/N: #DJ4I016123        Software version: 4.20-2  
 Sample ID:                    10278389  
 Injection date              02/23/2018 06:16 PM  
 Injection #: 21              Method: HbA1c  
 Rack #: ---                 Rack position: 2

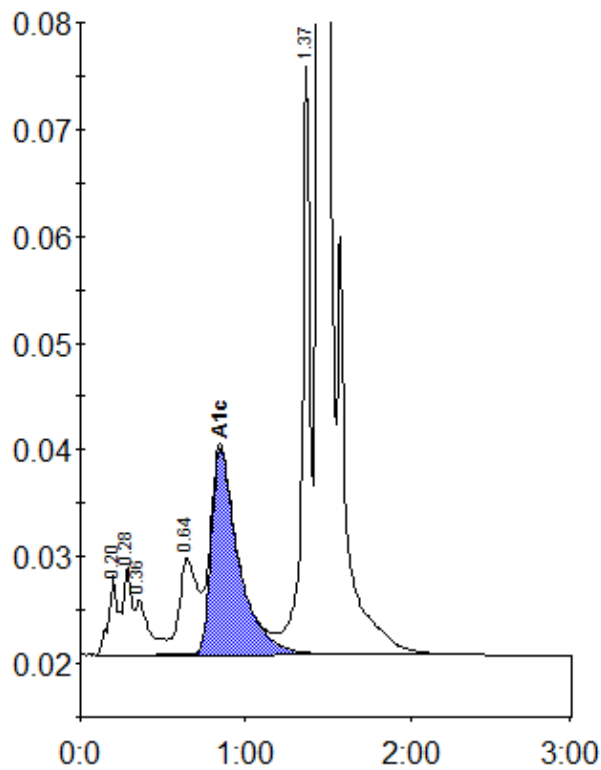

Peak table - ID: 10278389

Peak	R.time	Height	Area	Area %
A1a	0.20	7375	30740	1.2
A1b	0.28	8178	26708	1.0
Unknown	0.36	5188	32174	1.2
LA1c/CHb-1	0.64	9024	69945	2.7
A1c	0.85	19294	222487	11.2
P3	1.37	54988	187117	7.3
A0	1.44	607712	2009049	77.9
Total Area:			2578220	

Concentration:	%
A1c	11.2