

Patient report

Bio-Rad DATE: 02/23/2018
D-10 TIME: 06:21 PM
S/N: #DJ4I016123 Software version: 4.20-2
Sample ID: 10296487
Injection date 02/23/2018 06:13 PM
Injection #: 20 Method: HbA1c
Rack #: --- Rack position: 1

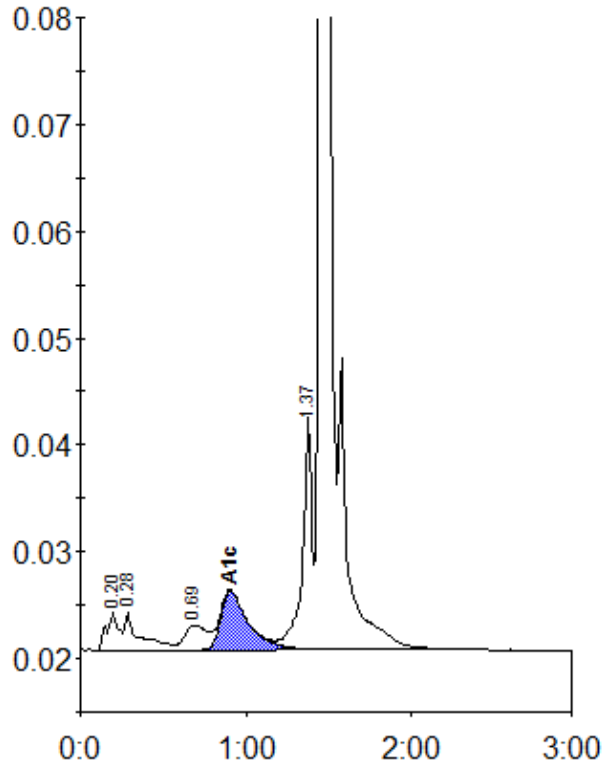

Peak table - ID: 10296487

Peak	R.time	Height	Area	Area %
A1a	0.20	3578	18284	1.2
A1b	0.28	3579	21427	1.4
LA1c/CHb-1	0.69	2327	21652	1.4
A1c	0.91	5529	63714	5.6
P3	1.37	21967	87092	5.5
A0	1.45	443826	1374358	86.6
Total Area:	1586526			

Concentration:	%
A1c	5.6