

Patient Name	Mr. MUKESH	Client Name	Ubuntu Health Solutions	Specimen Received	16/02/2018
Age/Sex	51/M		Pvt. Ltd	Specimen Type	Tissue
Patient ID	011802160243	Client Code	MolQ1517CM	Collection Date	16/02/2018
Specimen ID	MOLQ/B-130/18	Ref. Doctor		Report Date	22/02/2018

SURGICAL PATHOLOGY REPORT

Lung.

DIAGNOSIS

GRANULOMATOUS REACTION.

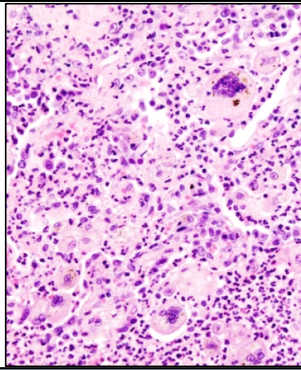

SPECIMEN

Lung.

GROSS

1) Received two tissue 3x2cm and 2x2cm greyish white tissue piece.

Microscopy

- 1) Section examined shows alvioli with blood vessel and epithelioid cells granuloma with multinucleated gaint cells.
- 2) No malignant cell seen.

Note : All biopsy specimen will be stored for 15 (fifteen)days, block and slides for 5(five) years only from the time of receipt at the laboratory. No request ,for any of the above ,will be entertained after the due date.

Reference

- i) Rosai and Ackerman's Surgical Pathology.
- ii) Modern Surgical Pathology.

Dr. Gulshan Yadav, MD
Consultant Pathologist

Report generated at MolQ Laboratory, Gurgaon