

Patient Name	Mrs. PARMILA	Client Name	Ubuntu Health Solutions	Specimen Received	14/02/2018
Age/Sex	33/F		Pvt. Ltd	Specimen Type	Tissue
Patient ID	011802140198	Client Code	MolQ1517CM	Collection Date	14/02/2018
Specimen ID	MOLQ/B-127/18	Ref. Doctor		Report Date	22/02/2018

SURGICAL PATHOLOGY REPORT

Liver Biopsy.

DIAGNOSIS

NEUROENDOCRINE TUMOR. (METASTASIS)

ADVICE : IHC

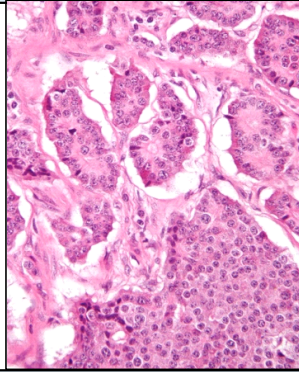

SPECIMEN

Liver Biopsy.

GROSS

1) Received tiny tissue pieces.

Microscopy

- 1) Section examined shows hepatocytes w having round to oval nucleus in groups and scatered (Nests, trabeculae, cords).
- 2) Section also shows small to medium cells with eosinophilic to amphophilic and finely granular cytoplasm, nuclei are uniform, central, round to oval.

Note : All biopsy specimen will be stored for 15 (fifteen)days, block and slides for 5(five) years only from the time of receipt at the laboratory. No request ,for any of the above ,will be entertained after the due date.

Reference

- i) Rosai and Ackerman's Surgical Pathology.
- ii) Modern Surgical Pathology.

**Dr. Gulshan Yadav, MD
Consultant Pathologist**

Report generated at MolQ Laboratory, Gurgaon