

Patient report

Bio-Rad DATE: 02/21/2018
D-10 TIME: 11:35 PM
S/N: #DJ4I016123 Software version: 4.20-2
Sample ID: 10320900
Injection date 02/21/2018 11:08 PM
Injection #: 40 Method: HbA1c
Rack #: --- Rack position: 1

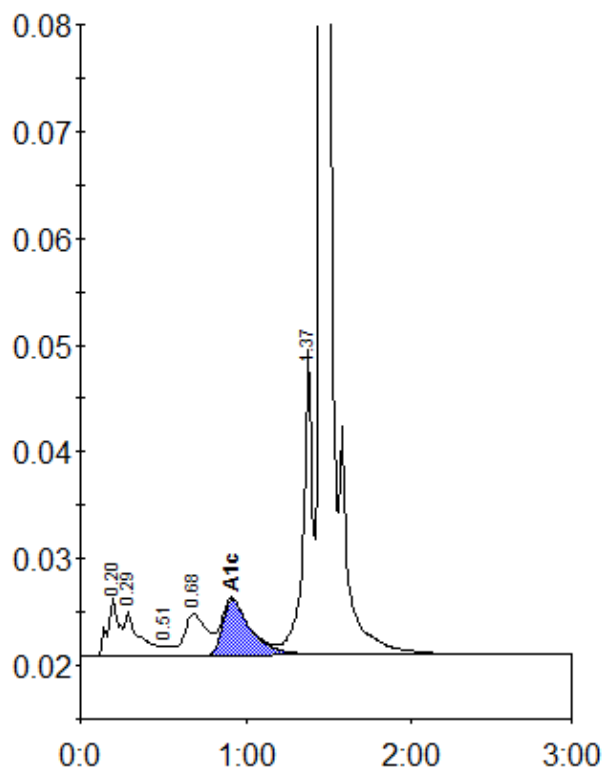

Peak table - ID: 10320900

Peak	R.time	Height	Area	Area %
A1a	0.20	5429	26113	1.9
A1b	0.29	4132	25804	1.8
F	0.51	914	3545	0.3
LA1c/CHb-1	0.68	3983	36957	2.6
A1c	0.92	5256	63344	6.2
P3	1.37	28654	112743	8.0
A0	1.46	358617	1134784	80.9
Total Area:		1403291		

Concentration:	%
A1c	6.2