

Patient report

Bio-Rad DATE: 02/21/2018
D-10 TIME: 07:25 PM
S/N: #DJ4I016123 Software version: 4.20-2
Sample ID: 10193018
Injection date 02/21/2018 07:17 PM
Injection #: 35 Method: HbA1c
Rack #: --- Rack position: 1

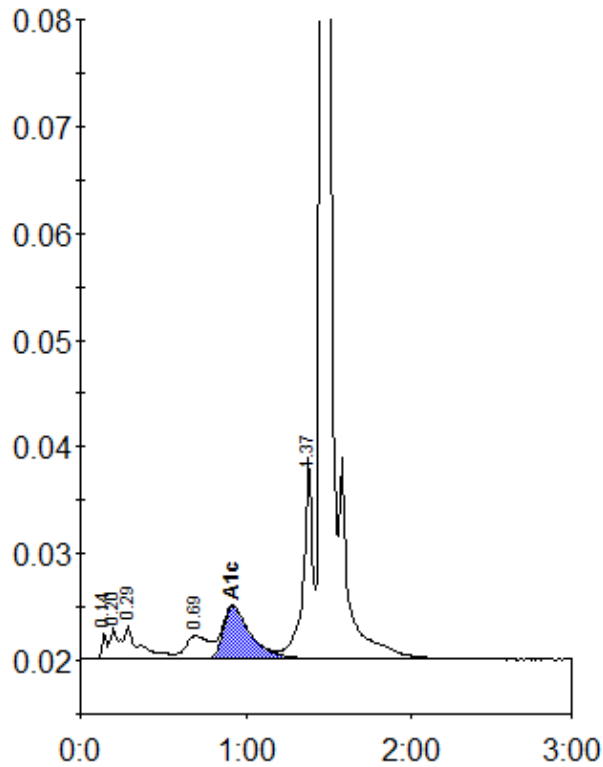

Peak table - ID: 10193018

Peak	R.time	Height	Area	Area %
Unknown	0.14	2460	5102	0.4
A1a	0.20	2995	7571	0.7
A1b	0.29	3128	22669	2.0
LA1c/CHb-1	0.69	2203	22155	1.9
A1c	0.92	4943	57318	6.9
P3	1.37	18895	75280	6.6
A0	1.46	310993	953835	83.4
Total Area:		1143929		

Concentration:	%
A1c	6.9