

Patient report

Bio-Rad DATE: 02/21/2018
D-10 TIME: 07:24 PM
S/N: #DJ4I016123 Software version: 4.20-2
Sample ID: 10321837
Injection date 02/21/2018 07:09 PM
Injection #: 34 Method: HbA1c
Rack #: --- Rack position: 10

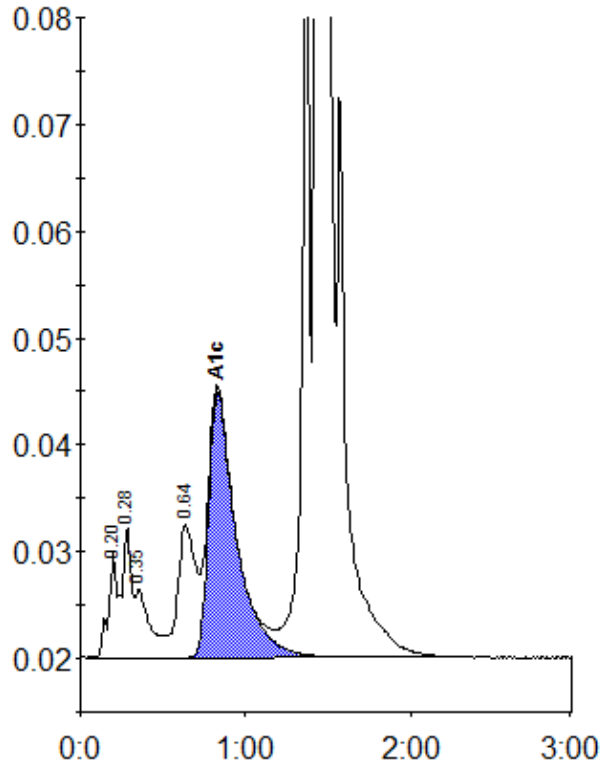

Peak table - ID: 10321837

| Peak | R.time | Height | Area | Area % |
|-------------|--------|---------|---------|--------|
| A1a | 0.20 | 9806 | 33868 | 0.9 |
| A1b | 0.28 | 12267 | 47755 | 1.3 |
| Unknown | 0.35 | 6468 | 41355 | 1.2 |
| LA1c/CHb-1 | 0.64 | 12459 | 91809 | 2.6 |
| A1c | 0.83 | 24849 | 291041 | 10.3 |
| P3 | 1.37 | 68958 | 243710 | 6.8 |
| A0 | 1.44 | 803366 | 2841908 | 79.1 |
| Total Area: | | 3591446 | | |

| Concentration: | % |
|----------------|------|
| A1c | 10.3 |