

Patient report

Bio-Rad DATE: 02/21/2018
D-10 TIME: 07:23 PM
S/N: #DJ4I016123 Software version: 4.20-2
Sample ID: 10321841
Injection date 02/21/2018 07:03 PM
Injection #: 32 Method: HbA1c
Rack #: --- Rack position: 8

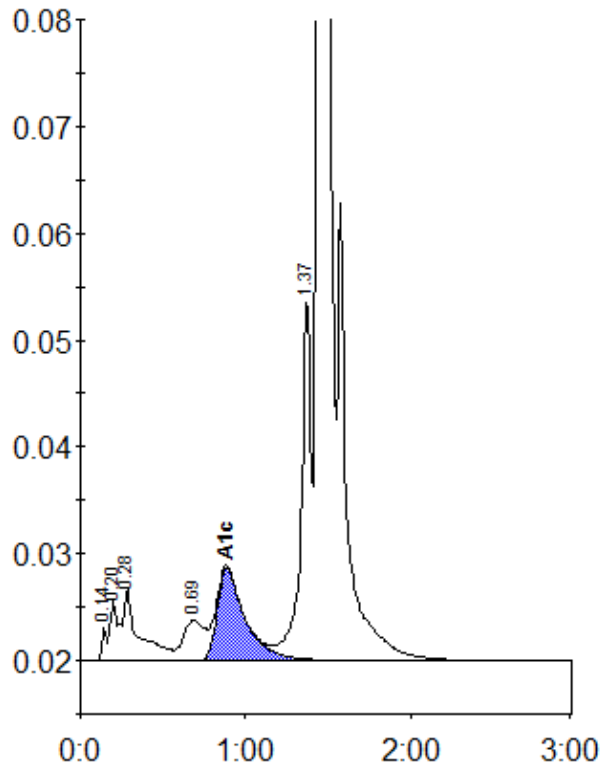

Peak table - ID: 10321841

| Peak | R.time | Height | Area | Area % |
|-------------|--------|---------|---------|--------|
| Unknown | 0.14 | 3038 | 6677 | 0.3 |
| A1a | 0.20 | 5569 | 21314 | 0.9 |
| A1b | 0.28 | 6822 | 41267 | 1.7 |
| LA1c/CHb-1 | 0.69 | 3711 | 33708 | 1.4 |
| A1c | 0.89 | 8677 | 101862 | 5.8 |
| P3 | 1.37 | 34042 | 145576 | 6.1 |
| A0 | 1.44 | 603677 | 2050900 | 85.4 |
| Total Area: | | 2401304 | | |

| | |
|----------------|-----|
| Concentration: | % |
| A1c | 5.8 |