

Patient report

Bio-Rad DATE: 02/21/2018
D-10 TIME: 05:37 PM
S/N: #DJ4I016123 Software version: 4.20-2
Sample ID: 10296478
Injection date 02/21/2018 05:20 PM
Injection #: 21 Method: HbA1c
Rack #: --- Rack position: 2

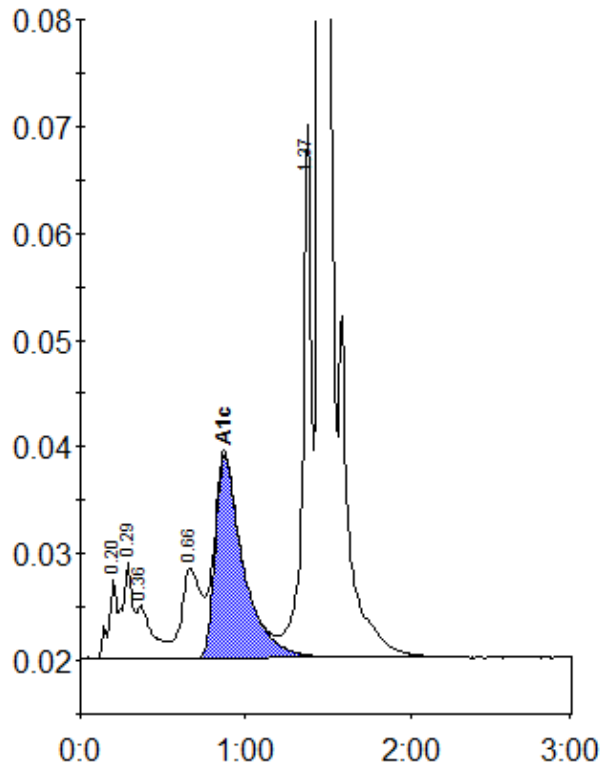

Peak table - ID: 10296478

Peak	R.time	Height	Area	Area %
A1a	0.20	7412	28260	1.1
A1b	0.29	9061	35611	1.4
Unknown	0.36	4982	34716	1.4
LA1c/CHb-1	0.66	8469	67805	2.7
A1c	0.87	18968	225673	11.9
P3	1.37	49977	181175	7.3
A0	1.45	566325	1902474	76.8
Total Area:		2475712		

Concentration:	%
A1c	11.9