

# Patient report

Bio-Rad                      DATE: 02/21/2018  
D-10                         TIME: 01:52 PM  
S/N: #DJ4I016123        Software version: 4.20-2  
Sample ID:                 10078162  
Injection date             02/21/2018 01:38 PM  
Injection #: 10            Method: HbA1c  
Rack #: ---                Rack position: 5

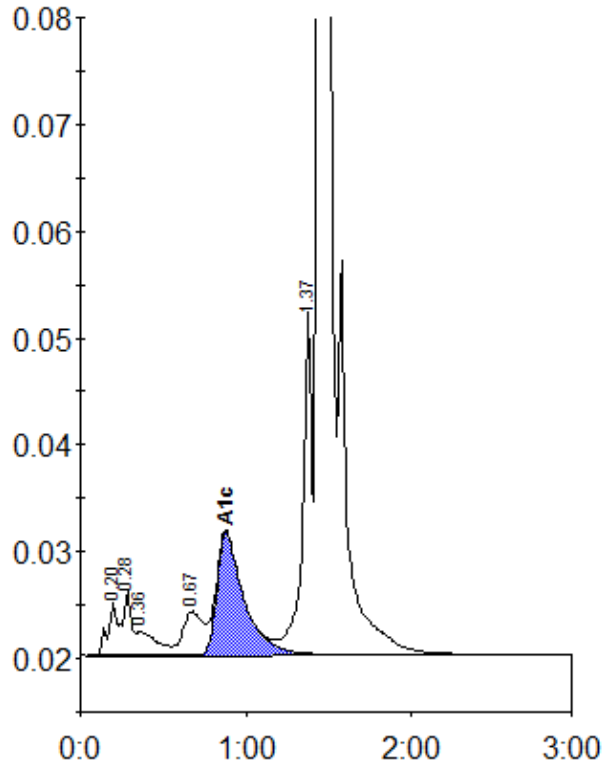

Peak table - ID: 10078162

Peak	R.time	Height	Area	Area %
A1a	0.20	4955	22826	1.0
A1b	0.28	6036	18844	0.8
Unknown	0.36	2232	19421	0.9
LA1c/CHb-1	0.67	4091	34426	1.5
A1c	0.88	11482	130547	7.8
P3	1.37	32466	129172	5.8
A0	1.44	563431	1888450	84.2
Total Area:		2243687		

Concentration:	%
A1c	7.8