

Patient Name	Mrs. NEELAM W/O PAWAN	Client Name	North Delhi Diagnostic	Specimen Received	13/02/2018
Age/Sex	22/F			Specimen Type	Tissue
Patient ID	011802130236	Client Code	MolQ1219P	Collection Date	13/02/2018
Specimen ID	MOLQ/B-125/18	Ref. Doctor		Report Date	21/02/2018

SURGICAL PATHOLOGY REPORT

Endometrium.

DIAGNOSIS

DISORDER PROLIFERATIVE PHASE.

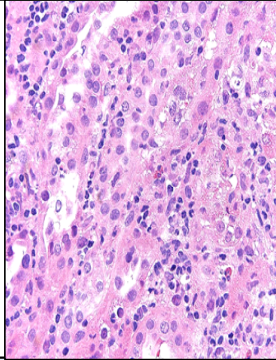

SPECIMEN:

Endometrium.

GROSS:

- 1) Received multiple greyish white tissue pieces.

Microscopy

- 1) Section examined shows small and tortuous endometrial glands with round to oval nucleus with vacuoles.
- 2) Stroma shows mononuclear inflammatory cells.

Note : All biopsy specimen will be stored for 15 (fifteen) days, block and slides for 5 (five) years only from the time of receipt at the laboratory. No request, for any of the above, will be entertained after the due date.

Reference

- i) Rosai and Ackerman's Surgical Pathology.
- ii) Modern Surgical Pathology.

Gulshan Yadav, MD
Consultant Pathologist