

Patient report

Bio-Rad DATE: 02/20/2018
D-10 TIME: 07:06 PM
S/N: #DJ4I016123 Software version: 4.20-2
Sample ID: 10321298
Injection date 02/20/2018 06:52 PM
Injection #: 23 Method: HbA1c
Rack #: --- Rack position: 1

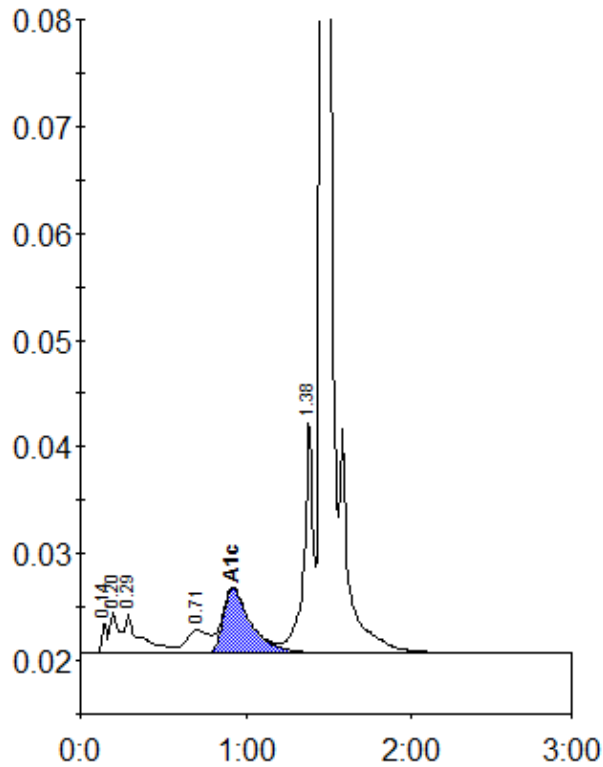

Peak table - ID: 10321298

| Peak | R.time | Height | Area | Area % |
|-------------|--------|---------|---------|--------|
| Unknown | 0.14 | 2773 | 6032 | 0.5 |
| A1a | 0.20 | 3856 | 14115 | 1.1 |
| A1b | 0.29 | 3638 | 24476 | 1.9 |
| LA1c/CHb-1 | 0.71 | 2205 | 21080 | 1.6 |
| A1c | 0.92 | 6057 | 70605 | 7.4 |
| P3 | 1.38 | 21884 | 85909 | 6.6 |
| A0 | 1.46 | 346947 | 1078134 | 82.9 |
| Total Area: | | 1300350 | | |

| | |
|----------------|-----|
| Concentration: | % |
| A1c | 7.4 |