

Patient Name	Mrs. JARINA	Client Name	Dinesh Lab, Bhiwari	Specimen Received	09/02/2018
Age/Sex	45/F	Client Code	MolQ1592P	Specimen Type	Tissue
Patient ID	011802090192	Ref. Doctor		Collection Date	09/02/2018
Specimen ID	MOLQ/B-116/18			Report Date	20/02/2018

SURGICAL PATHOLOGY REPORT

Right Breast Lump.

DIAGNOSIS

INFILTRATING DUCT CARCINOMA, GRADE I.

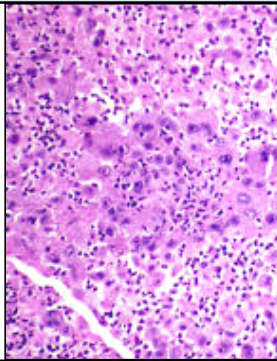

SPECIMEN:

Right Breast Lump.

GROSS:

1) Received 3x3.2cm greyish white tissue piece.

Microscopy

Procedure - Excision Biopsy.

Lymph Node sampling - No lymph nodes present.

Specimen Integrity - Single intact specimen (margins can be evaluated)

Specimen Size - 3x3.3 cm.

Specimen Laterality - Right

Tumor site: Invasive Carcinoma - Not Specified.

Tumor size:

Tumor focality - Single focus of invasive carcinoma

Macroscopic and Microscopic Extent of Tumor:

Skin

NOT received.

Skeletal Muscle

No skeletal muscle present

Reference

- i) Rosai and Ackerman's Surgical Pathology.
- ii) Modern Surgical Pathology.

Gulshan Yadav, MD
Consultant Pathologist

Patient Name	Mrs. JARINA	Client Name	Dinesh Lab, Bhiwari	Specimen Received	09/02/2018
Age/Sex	45/F			Specimen Type	Tissue
Patient ID	011802030143	Client Code	MolQ1592P	Collection Date	09/02/2018
Specimen ID	MOLQ/B-97/18	Ref. Doctor		Report Date	20/02/2018

SURGICAL PATHOLOGY REPORT

Right Breast Lump.

DIAGNOSIS

INFILTRATING DUCT CARCINOMA, GRADE I.

Microscopy

Ductal Carcinoma In Situ (DCIS) - DCIS is not present

Lobular Carcinoma In Situ (LCIS) - Not identified.

Histologic Type of Invasive Carcinoma - Invasive ductal carcinoma (no special type or not otherwise specified)

Histologic Grade: Nottingham Histologic Score - Glandular (Acinar)/Tubular Differentiation.

Score 2 - Nuclear Pleomorphism

Score 2 - Mitotic Count

Score 1 number of mitoses per 10 high-power fields:5

Overall Grade - Grade 1: scores of 5

Treatment Effect: Response to Presurgical

In The Breast

No Known presurgical therapy

Lymph-Vascular Invasion - not present

Dermal Lymph-Vascular Invasion -Not identified

Lymph nodes - No lymph node excised.

Pathologic Staging (pTNM)

TNM Descriptors

Primary Tumor (Invasive Carcinoma) (pT)

pT2Nx

Microcalcification - Not identified

Note : All biopsy specimen will be stored for 15 (fifteen)days, block and slides for 5(five) years only from the receipt at the laboratory. No request ,for any of the above ,will be entertained after the due date.

Reference

- i) Rosai and Ackerman's Surgical Pathology.
- ii) Modern Surgical Pathology.

Gulshan Yadav, MD
Consultant Pathologist

Report generated at MolQ Laboratory, Gurgaon