

Patient report

Bio-Rad DATE: 02/19/2018
D-10 TIME: 05:53 PM
S/N: #DJ4I016123 Software version: 4.20-2
Sample ID: 10329276
Injection date 02/19/2018 05:33 PM
Injection #: 7 Method: HbA2/F
Rack #: --- Rack position: 5

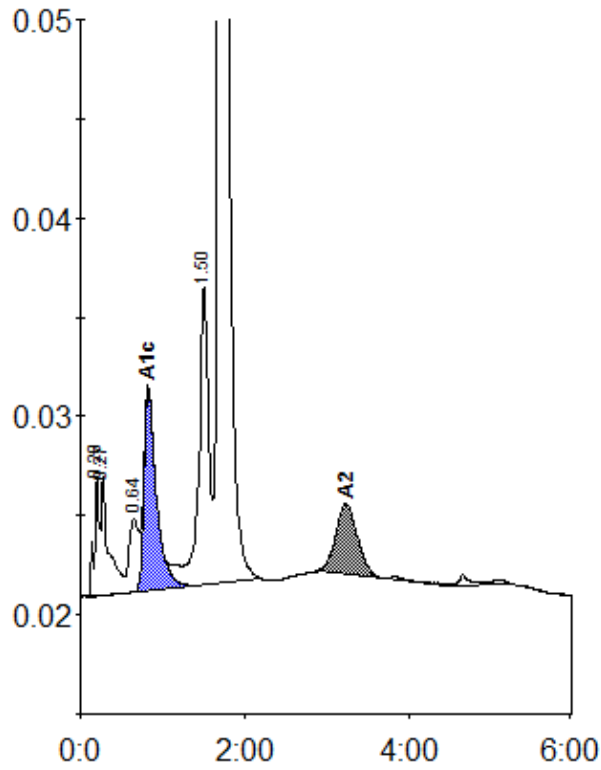

Peak table - ID: 10329276

| Peak | R.time | Height | Area | Area % |
|-------------|--------|--------|---------|--------|
| A1a | 0.20 | 5979 | 26471 | 1.0 |
| A1b | 0.27 | 5985 | 35746 | 1.4 |
| LA1c/CHb-1 | 0.64 | 3703 | 29517 | 1.1 |
| A1c | 0.83 | 10158 | 106326 | 5.4 |
| P3 | 1.50 | 15015 | 122182 | 4.6 |
| A0 | 1.69 | 455387 | 2255255 | 85.4 |
| A2 | 3.23 | 3529 | 64888 | 3.2 |
| Total Area: | | | 2640385 | |

| Concentration: | % |
|----------------|-----|
| A1c | 5.4 |
| A2 | 3.2 |