

# Patient report

Bio-Rad                      DATE: 02/19/2018  
 D-10                         TIME: 06:00 PM  
 S/N: #DJ4I016123        Software version: 4.20-2  
 Sample ID:                10275882  
 Injection date            02/19/2018 05:56 PM  
 Injection #: 8             Method: HbA2/F  
 Rack #: ---                Rack position: 1

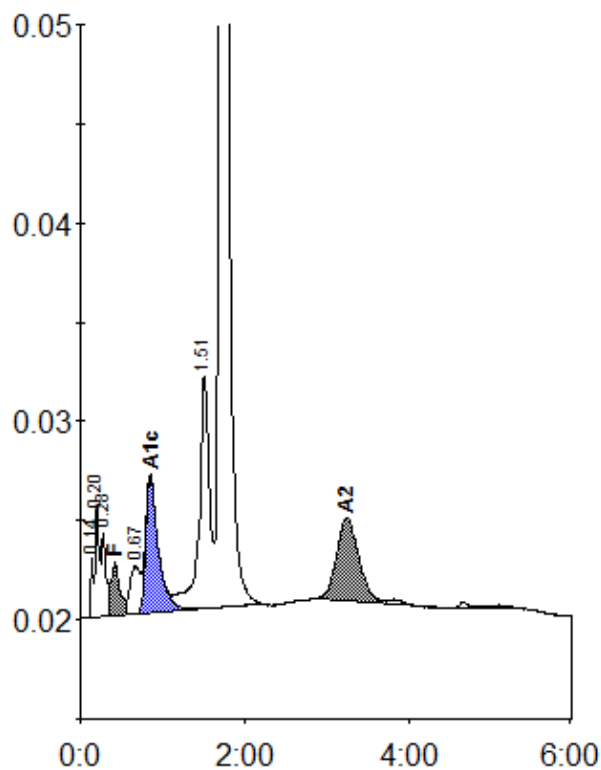

Peak table - ID: 10275882

| Peak        | R.time | Height  | Area    | Area %  |
|-------------|--------|---------|---------|---------|
| Unknown     | 0.14   | 3108    | 6533    | 0.3     |
| A1a         | 0.20   | 5593    | 19262   | 1.0     |
| A1b         | 0.28   | 4234    | 16320   | 0.9     |
| F           | 0.42   | 2636    | 19588   | < 0.8 * |
| LA1c/CHb-1  | 0.67   | 2441    | 20935   | 1.1     |
| A1c         | 0.85   | 6840    | 73169   | 5.4     |
| P3          | 1.51   | 11731   | 104681  | 5.5     |
| A0          | 1.70   | 358067  | 1573148 | 82.3    |
| A2          | 3.25   | 4188    | 77700   | 5.4     |
| Total Area: |        | 1911335 |         |         |

| Concentration: | %       |
|----------------|---------|
| F              | < 0.8 * |
| A1c            | 5.4     |
| A2             | 5.4     |