

# Patient report

Bio-Rad                      DATE: 02/18/2018  
D-10                         TIME: 05:22 PM  
S/N: #DJ4I016123        Software version: 4.20-2  
Sample ID:                 10271591  
Injection date             02/18/2018 04:43 PM  
Injection #: 6              Method: HbA1c  
Rack #: ---                Rack position: 2

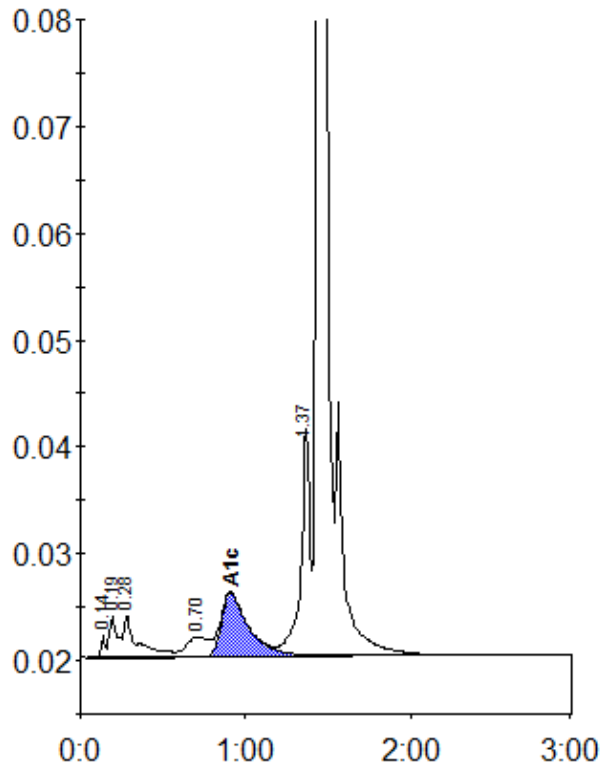

Peak table - ID: 10271591

| Peak        | R.time | Height  | Area    | Area % |
|-------------|--------|---------|---------|--------|
| Unknown     | 0.14   | 2088    | 3690    | 0.3    |
| A1a         | 0.19   | 3874    | 12983   | 0.9    |
| A1b         | 0.28   | 3952    | 23048   | 1.6    |
| LA1c/CHb-1  | 0.70   | 1842    | 17059   | 1.2    |
| A1c         | 0.91   | 5966    | 69196   | 6.7    |
| P3          | 1.37   | 21210   | 81095   | 5.8    |
| A0          | 1.44   | 396485  | 1201868 | 85.3   |
| Total Area: |        | 1408941 |         |        |

|                |     |
|----------------|-----|
| Concentration: | %   |
| A1c            | 6.7 |