

Patient report

Bio-Rad DATE: 02/17/2018
D-10 TIME: 06:28 PM
S/N: #DJ4I016123 Software version: 4.20-2
Sample ID: 10331934
Injection date 02/17/2018 05:37 PM
Injection #: 18 Method: HbA1c
Rack #: --- Rack position: 2

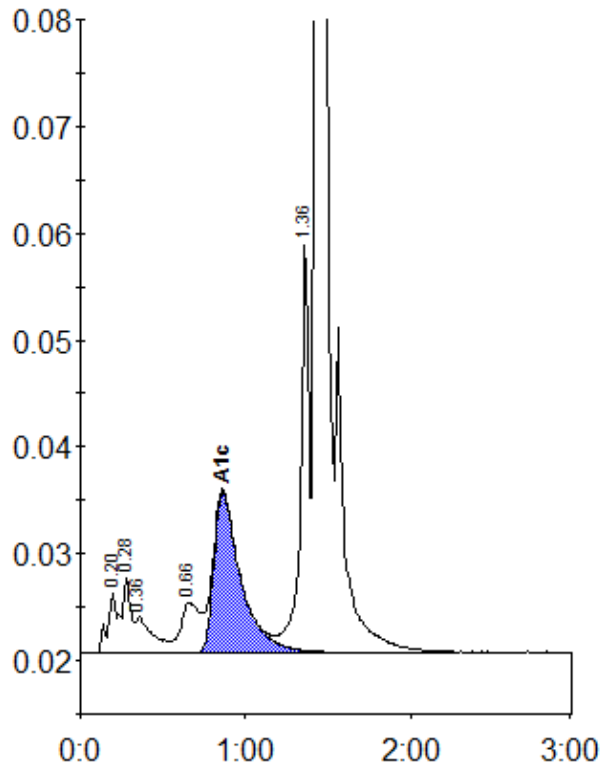

Peak table - ID: 10331934

Peak	R.time	Height	Area	Area %
A1a	0.20	5720	26741	1.3
A1b	0.28	7123	21262	1.0
Unknown	0.36	3391	24869	1.2
LA1c/CHb-1	0.66	4677	38302	1.8
A1c	0.86	15151	172342	10.9
P3	1.36	38363	141340	6.7
A0	1.43	521160	1670798	79.7
Total Area:		2095653		

Concentration:	%
A1c	10.9