

Patient report

Bio-Rad DATE: 02/17/2018
D-10 TIME: 03:00 PM
S/N: #DJ4I016123 Software version: 4.20-2
Sample ID: 10278863
Injection date 02/17/2018 02:26 PM
Injection #: 12 Method: HbA1c
Rack #: --- Rack position: 6

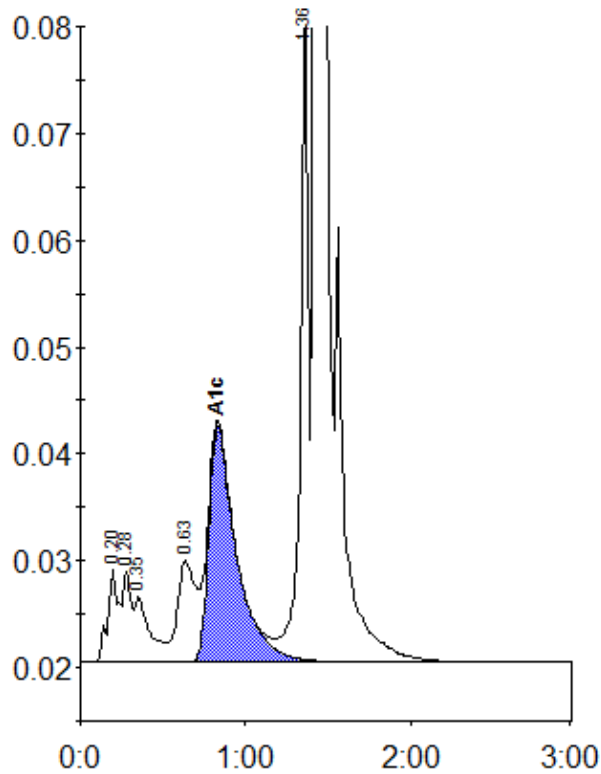

Peak table - ID: 10278863

| Peak | R.time | Height | Area | Area % |
|-------------|--------|---------|---------|--------|
| A1a | 0.20 | 8849 | 40994 | 1.5 |
| A1b | 0.28 | 8500 | 29426 | 1.0 |
| Unknown | 0.35 | 6109 | 38696 | 1.4 |
| LA1c/CHb-1 | 0.63 | 9592 | 74409 | 2.6 |
| A1c | 0.83 | 22130 | 259250 | 11.9 |
| P3 | 1.36 | 61308 | 205809 | 7.3 |
| A0 | 1.43 | 654441 | 2166325 | 77.0 |
| Total Area: | | 2814909 | | |

| | |
|----------------|------|
| Concentration: | % |
| A1c | 11.9 |