

Patient report

Bio-Rad DATE: 02/15/2018
D-10 TIME: 04:40 PM
S/N: #DJ4I016123 Software version: 4.20-2
Sample ID: 10271614
Injection date 02/15/2018 04:30 PM
Injection #: 7 Method: HbA1c
Rack #: --- Rack position: 5

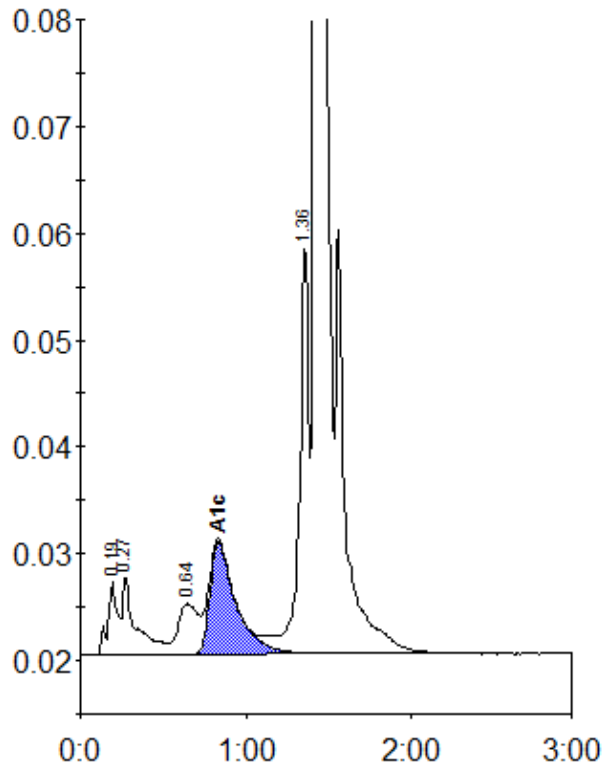

Peak table - ID: 10271614

Peak	R.time	Height	Area	Area %
A1a	0.19	6826	29462	1.1
A1b	0.27	7355	40299	1.5
LA1c/CHb-1	0.64	4750	39961	1.5
A1c	0.83	10493	115100	5.9
P3	1.36	37830	150504	5.7
A0	1.42	713388	2276107	85.8
Total Area:		2651435		

Concentration:	%
A1c	5.9