

Patient report

Bio-Rad DATE: 02/14/2018
D-10 TIME: 07:46 PM
S/N: #DJ4I016123 Software version: 4.20-2
Sample ID: 10193076
Injection date 02/14/2018 07:35 PM
Injection #: 30 Method: HbA1c
Rack #: --- Rack position: 5

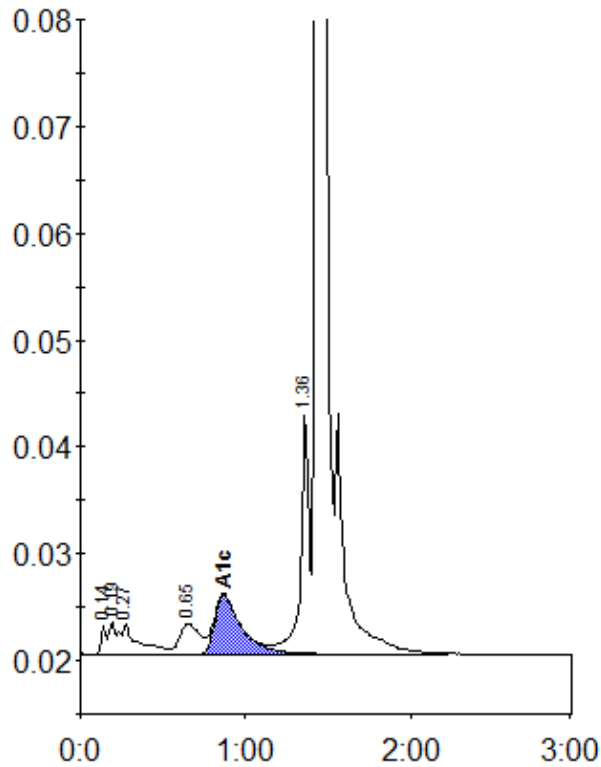

Peak table - ID: 10193076

| Peak | R.time | Height | Area | Area % |
|-------------|--------|---------|---------|--------|
| Unknown | 0.14 | 2733 | 5371 | 0.3 |
| A1a | 0.19 | 3070 | 7946 | 0.5 |
| A1b | 0.27 | 2862 | 22779 | 1.5 |
| LA1c/CHb-1 | 0.65 | 2876 | 25028 | 1.6 |
| A1c | 0.87 | 5562 | 62859 | 5.6 |
| P3 | 1.36 | 22321 | 80385 | 5.2 |
| A0 | 1.43 | 435024 | 1345829 | 86.8 |
| Total Area: | | 1550197 | | |

| Concentration: | % |
|----------------|-----|
| A1c | 5.6 |