

Patient report

Bio-Rad DATE: 02/14/2018
D-10 TIME: 07:42 PM
S/N: #DJ4I016123 Software version: 4.20-2
Sample ID: 10193303
Injection date 02/14/2018 07:23 PM
Injection #: 26 Method: HbA1c
Rack #: --- Rack position: 1

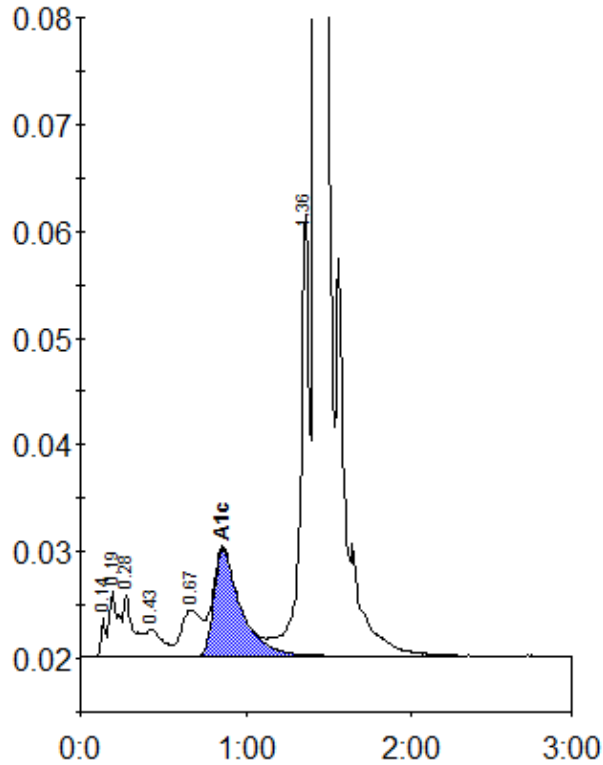

Peak table - ID: 10193303

Peak	R.time	Height	Area	Area %
Unknown	0.14	3716	6791	0.2
A1a	0.19	6125	22849	0.8
A1b	0.28	5662	24789	0.9
F	0.43	2595	18353	0.7
LA1c/CHb-1	0.67	4366	37745	1.4
A1c	0.86	10023	114127	5.6
P3	1.36	41504	161044	5.8
A0	1.42	729684	2395600	86.1
Total Area:	2781298			

Concentration:	%
A1c	5.6