

Patient report

Bio-Rad DATE: 02/14/2018
D-10 TIME: 06:35 PM
S/N: #DJ4I016123 Software version: 4.20-2
Sample ID: 10320976
Injection date 02/14/2018 06:27 PM
Injection #: 25 Method: HbA1c
Rack #: --- Rack position: 2

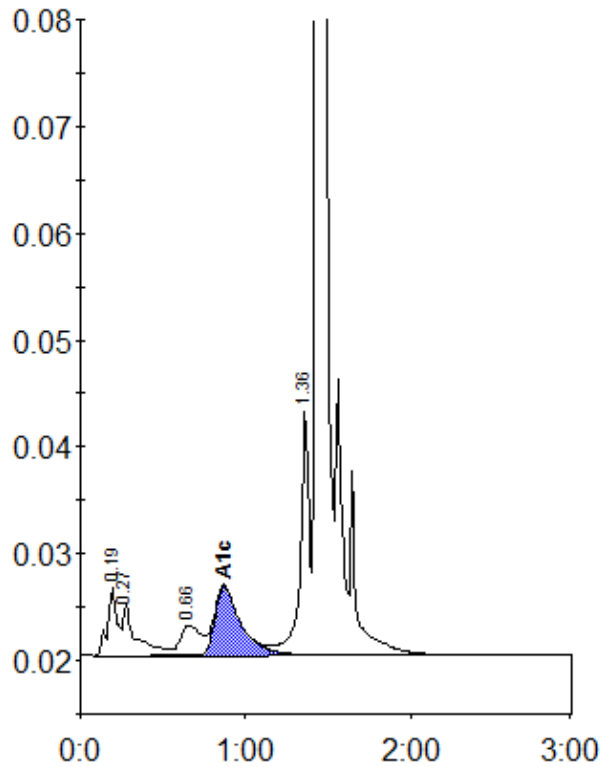

Peak table - ID: 10320976

| Peak | R.time | Height | Area | Area % |
|-------------|---------|--------|---------|--------|
| A1a | 0.19 | 6393 | 26669 | 1.7 |
| A1b | 0.27 | 4820 | 26731 | 1.7 |
| LA1c/CHb-1 | 0.66 | 2831 | 23514 | 1.5 |
| A1c | 0.87 | 6486 | 71285 | 6.3 |
| P3 | 1.36 | 22839 | 86374 | 5.6 |
| A0 | 1.43 | 426672 | 1309671 | 84.8 |
| Total Area: | 1544244 | | | |

| | |
|----------------|-----|
| Concentration: | % |
| A1c | 6.3 |