

<b>Patient Name</b>	Mr. RAJESH CHAUHAN	<b>Client Name</b>	Bharat Vikas Parishad	<b>Specimen Received</b>	08/02/2018
<b>Age/Sex</b>	40/M			<b>Specimen Type</b>	Tissue
<b>Patient ID</b>	021802080004	<b>Client Code</b>	MolQ1551P	<b>Collection Date</b>	08/02/2018
<b>Specimen ID</b>	MOLQ/B-110/18	<b>Ref. Doctor</b>		<b>Report Date</b>	12/02/2018

## SURGICAL PATHOLOGY REPORT

### Duodenal biopsy.

#### DIAGNOSIS

**NON SPECIFIC INFLAMMATION.**

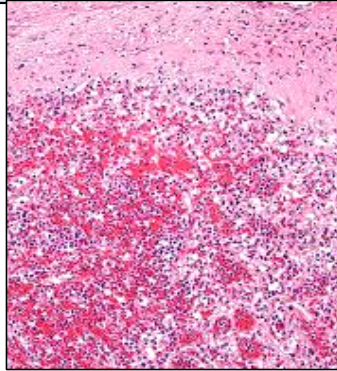

#### SPECIMEN

Duodenal biopsy.

#### GROSS

- 1) Received very tiny tissue piece.

#### Microscopy

- 1) Section examined shows villi with columnar lining epithelium.
- 2) Sub mucosa show glands with mononuclear inflammatory cell.
- 3) No malignant and no granuloma seen.

**Note :** All biopsy specimen will be stored for 15 (fifteen) days, block and slides for 5 (five) years only from the time of receipt at the laboratory. No request, for any of the above, will be entertained after the due date.

#### Reference

- i) Rosai and Ackerman's Surgical Pathology.
- ii) Modern Surgical Pathology.

**Dr. Gulshan Yadav, MD**  
Consultant Pathologist