

Patient report

Bio-Rad DATE: 02/13/2018
D-10 TIME: 07:58 PM
S/N: #DJ4I016123 Software version: 4.20-2
Sample ID: 10193091
Injection date 02/13/2018 07:52 PM
Injection #: 44 Method: HbA1c
Rack #: --- Rack position: 2

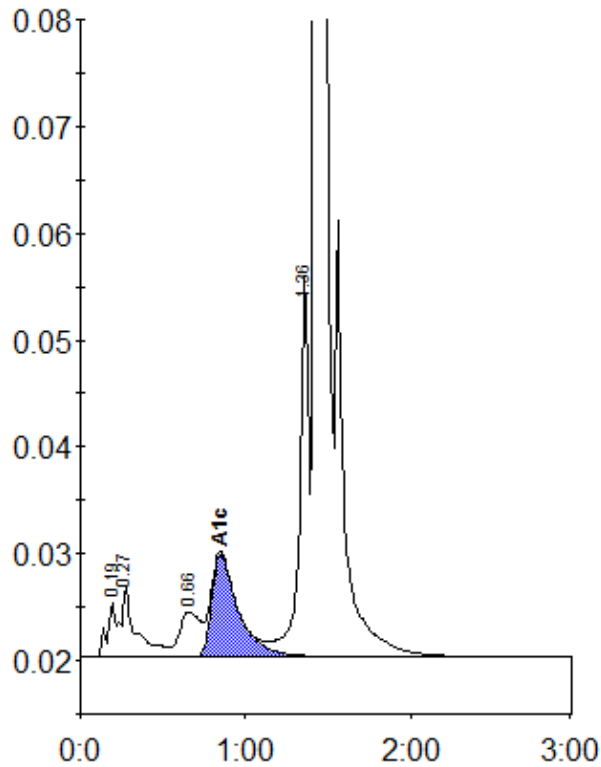

Peak table - ID: 10193091

| Peak | R.time | Height | Area | Area % |
|-------------|--------|---------|---------|--------|
| A1a | 0.19 | 5046 | 19345 | 0.8 |
| A1b | 0.27 | 6484 | 39913 | 1.7 |
| LA1c/CHb-1 | 0.66 | 4169 | 36756 | 1.6 |
| A1c | 0.85 | 9656 | 107057 | 6.2 |
| P3 | 1.36 | 35654 | 138934 | 5.9 |
| A0 | 1.43 | 632242 | 1995080 | 85.4 |
| Total Area: | | 2337084 | | |

| | |
|----------------|-----|
| Concentration: | % |
| A1c | 6.2 |