

# Patient report

Bio-Rad                      DATE: 02/13/2018  
D-10                         TIME: 05:25 PM  
S/N: #DJ4I016123        Software version: 4.20-2  
Sample ID:                 10189450  
Injection date             02/13/2018 04:58 PM  
Injection #: 11            Method: HbA1c  
Rack #: ---                Rack position: 1

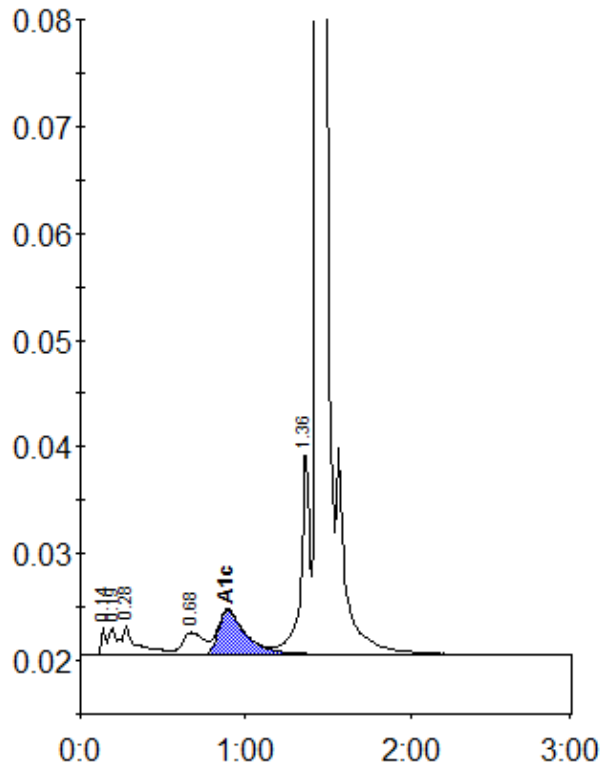

Peak table - ID: 10189450

| Peak        | R.time | Height  | Area    | Area % |
|-------------|--------|---------|---------|--------|
| Unknown     | 0.14   | 2705    | 4866    | 0.4    |
| A1a         | 0.19   | 2675    | 7651    | 0.6    |
| A1b         | 0.28   | 2688    | 18877   | 1.4    |
| LA1c/CHb-1  | 0.68   | 2098    | 19318   | 1.4    |
| A1c         | 0.89   | 4182    | 48719   | 5.0    |
| P3          | 1.36   | 19143   | 72003   | 5.3    |
| A0          | 1.44   | 386084  | 1195267 | 87.5   |
| Total Area: |        | 1366701 |         |        |

| Concentration: | %   |
|----------------|-----|
| A1c            | 5.0 |