

Patient Name	Mrs. SANTOSH	Client Name	Chirag Diagnostics	Specimen Received	10/02/2018
Age/Sex	42/F	Client Code	MolQ1214CM	Specimen Type	Tissue
Patient ID	011802100099	Ref. Doctor		Collection Date	10/02/2018
Specimen ID	MOLQ/B-119/18			Report Date	12/02/2018

SURGICAL PATHOLOGY REPORT

Uterus with cervix.

DIAGNOSIS

CHRONIC CERVICITIS.

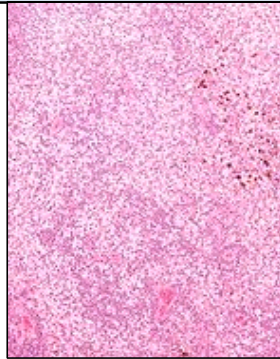

SPECIMEN:

Uterus with cervix.

GROSS:

1) Received 10x3.2cm uterus with cervix

Microscopy

- 1) Section examined shows Small endometrial gland in proliferative phase.
- 2) Myometrium show muscle bundle.
- 3) Cervix show mononuclear inflammatory cell.

Note : All biopsy specimen will be stored for 15 (fifteen)days, block and slides for 5(five) years only from the time of receipt at the laboratory. No request ,for any of the above ,will be entertained after the due date.

Reference

- i) Rosai and Ackerman's Surgical Pathology.
- ii) Modern Surgical Pathology.

Gulshan Yadav, MD
Consultant Pathologist