

Patient Name	Mrs. BIMLA	Client Name	Nexus Lab, Narnaul	Specimen Received	09/02/2018
Age/Sex	45/F			Specimen Type	Tissue
Patient ID	011802090261	Client Code	MolQ1747P	Collection Date	09/02/2018
Specimen ID	MOLQ/B-118/18	Ref. Doctor		Report Date	12/02/2018

SURGICAL PATHOLOGY REPORT

Endometrial biopsy.

DIAGNOSIS

KINDLY CORRELATE CLINICALLY.

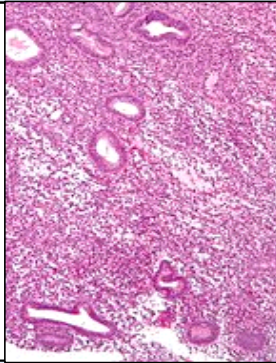

SPECIMEN:

Endometrial biopsy.

GROSS:

1) Received multiple greyish white tissue pieces.

Microscopy

- 1) Section examined shows only few bit of broken endometrial gland with blood clot and stroma cell.
- 2) No malignant and no granuloma seen in sample received.

Note : All biopsy specimen will be stored for 15 (fifteen) days, block and slides for 5 (five) years only from the time of receipt at the laboratory. No request, for any of the above, will be entertained after the due date.

Reference

- i) Rosai and Ackerman's Surgical Pathology.
- ii) Modern Surgical Pathology.

Gulshan Yadav, MD
Consultant Pathologist