

<b>Patient Name</b>	Mrs. KIRTI W/O SURENDER	<b>Client Name</b>	Health Medicos, Rohtak	<b>Specimen Received</b>	09/02/2018
<b>Age/Sex</b>	19/F			<b>Specimen Type</b>	Tissue
<b>Patient ID</b>	011802090195	<b>Client Code</b>	MolQ1394CM	<b>Collection Date</b>	09/02/2018
<b>Specimen ID</b>	MOLQ/B-117/18	<b>Ref. Doctor</b>		<b>Report Date</b>	12/02/2018

## SURGICAL PATHOLOGY REPORT

### Endometrial biopsy.

#### DIAGNOSIS

**KINDLY CORRELATE CLINICALLY.**

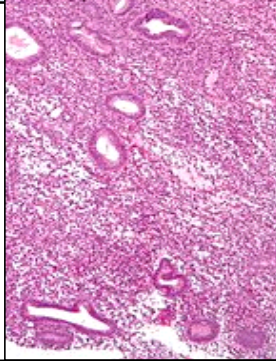

#### **SPECIMEN:**

Endometrial biopsy.

#### **GROSS:**

- 1) Received multiple greyish white tissue piece.

#### **Microscopy**

- 1) Section examined shows mucoid material and fibrin with inflammatory cell and squamous lining epithelium with occasional bit of endometrial gland.
- 2) No granuloma and no malignant cell seen in sample received.
- 3) AFB:- AFB not seen.

**Note :** All biopsy specimen will be stored for 15 (fifteen)days, block and slides for 5(five) years only from the time of receipt at the laboratory. No request ,for any of the above ,will be entertained after the due date.

#### **Reference**

- i) Rosai and Ackerman's Surgical Pathology.
- ii) Modern Surgical Pathology.

**DR. Gulshan Yadav, MD**  
Consultant Pathologist