

Patient Name	Mr. RAM PARVESH	Client Name	Noble Diagnostic, Rohtak	Specimen Received	07/02/2018
Age/Sex	36/M	Client Code	MolQ1690CM	Specimen Type	Tissue
Patient ID	011802070244	Ref. Doctor		Collection Date	07/02/2018
Specimen ID	MOLQ/B-109/18			Report Date	12/02/2018

SURGICAL PATHOLOGY REPORT

Gall bladder.

DIAGNOSIS

CHOLECYSTITIS WITH CHOLELITHIASIS.

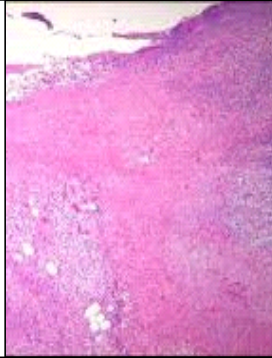

SPECIMEN:

Gall bladder .

GROSS:

- 1) Received already cut open gall bladder.
- 2) Gall bladder size 4x2cm with stone.

Microscopy

- 1) Section examined shows ulcerative mucosa and Rokitansky-Aschoff sinuses with fibrocollagenous tissue.

Note : All biopsy specimen will be stored for 15 (fifteen) days, block and slides for 5 (five) years only from the time of receipt at the laboratory. No request, for any of the above, will be entertained after the due date.

Reference

- i) Rosai and Ackerman's Surgical Pathology.
- ii) Modern Surgical Pathology.

Dr. Gulshan Yadav, MD
Consultant Pathologist