

# Patient report

Bio-Rad                      DATE: 02/11/2018  
D-10                         TIME: 01:20 AM  
S/N: #DJ4I016123        Software version: 4.20-2  
Sample ID:                 10329424  
Injection date             02/11/2018 12:17 AM  
Injection #: 43             Method: HbA2/F  
Rack #: ---                 Rack position: 3

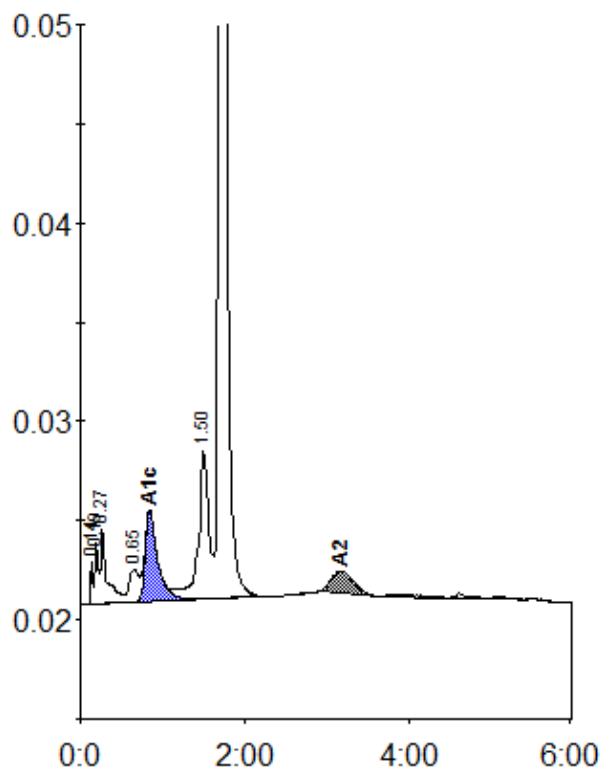

Peak table - ID: 10329424

| Peak        | R.time | Height  | Area    | Area % |
|-------------|--------|---------|---------|--------|
| Unknown     | 0.14   | 2172    | 3754    | 0.3    |
| A1a         | 0.19   | 3078    | 9899    | 0.8    |
| A1b         | 0.27   | 3728    | 18745   | 1.6    |
| LA1c/CHb-1  | 0.65   | 1617    | 13874   | 1.2    |
| A1c         | 0.84   | 4510    | 47516   | 5.5    |
| P3          | 1.50   | 7511    | 67107   | 5.6    |
| A0          | 1.70   | 255800  | 1015703 | 84.8   |
| A2          | 3.17   | 1118    | 20757   | 2.7    |
| Total Area: |        | 1197356 |         |        |

| Concentration: | %   |
|----------------|-----|
| A1c            | 5.5 |
| A2             | 2.7 |