

Patient Name	Mrs. MEENAKSHI	Client Name	Health Medicos, Rohtak	Specimen Received	08/02/2018
Age/Sex	35/F			Specimen Type	Tissue
Patient ID	011802080250	Client Code	MolQ1394CM	Collection Date	08/02/2018
Specimen ID	MOLQ/B-114/18	Ref. Doctor		Report Date	11/02/2018

SURGICAL PATHOLOGY REPORT

Endometrial biopsy.

DIAGNOSIS

DISORDER PROLIFERATIVE PHASE.

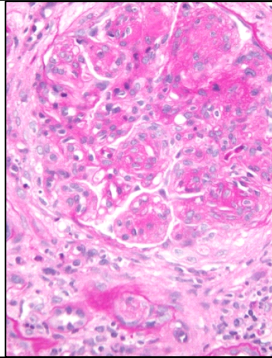

SPECIMEN:

Endometrial biopsy.

GROSS:

- 1) Received multiple greyish white tissue piece.

Microscopy

- 1) Section examined shows small and tortuous endometrial gland with columnar lining epithelium with oval nucleus with vacuoles.
- 2) Sroma show rbcs and inflammatory cell.
- 3) No malignant and no granuloma seen.
- 4) AFB:- AFB not seen.

Note : All biopsy specimen will be stored for 15 (fifteen)days, block and slides for 5(five) years only from the time of receipt at the laboratory. No request ,for any of the above ,will be entertained after the due date.

Reference

- i) Rosai and Ackerman's Surgical Pathology.
- ii) Modern Surgical Pathology.

A handwritten signature in black ink, appearing to read 'Gulshan', written over a white rectangular background.

**Dr. Gulshan Yadav, MD
Consultant Pathologist**